STINGERS

SPORTS REVIEW

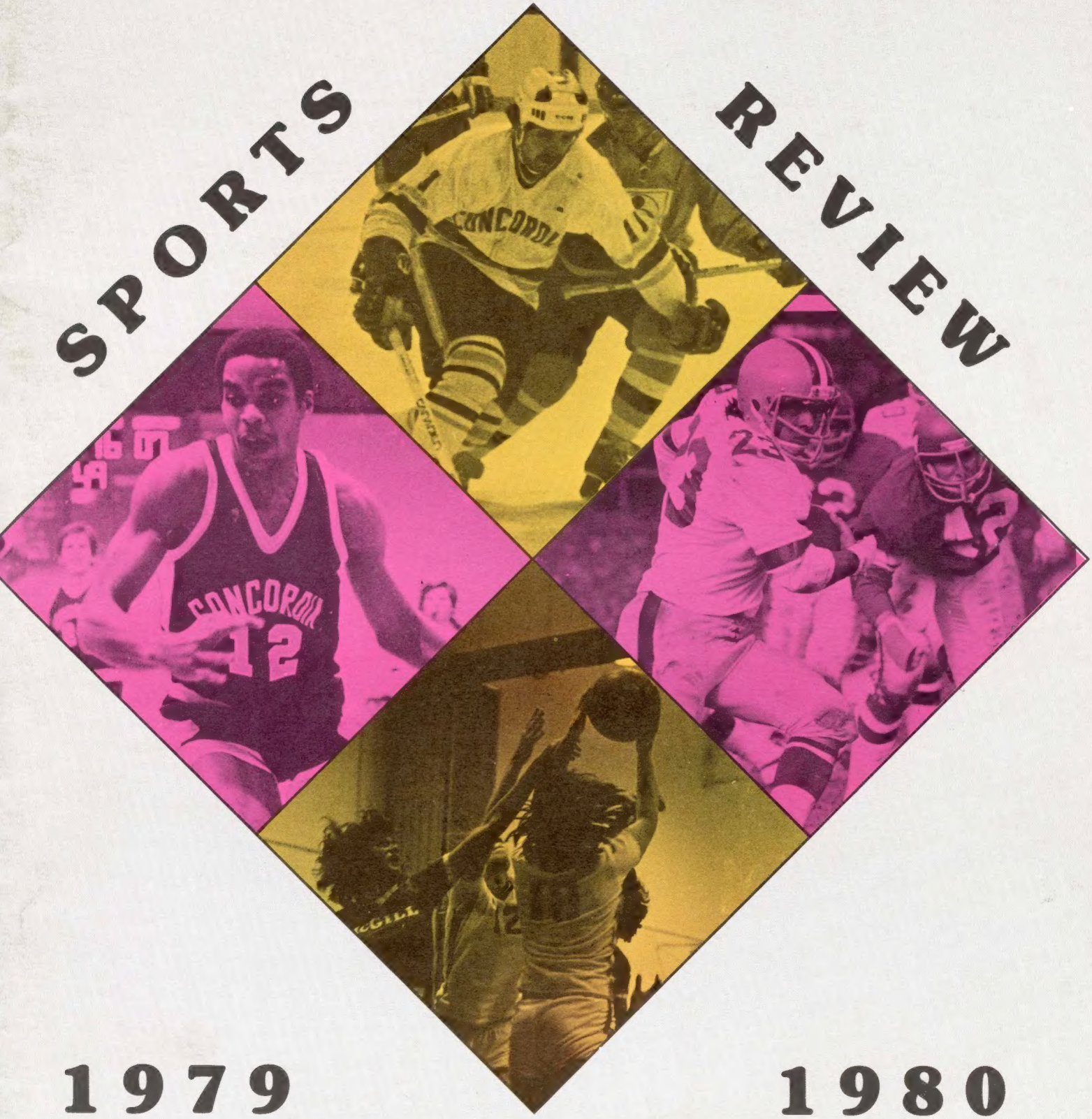

1979 1980

COURVOISIER

CONCORDIA
UNIVERSITY

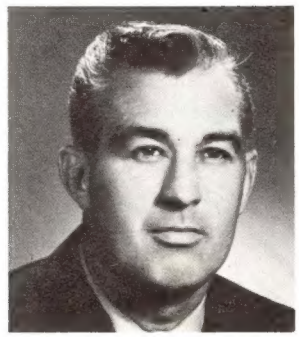

Dr. Edmund F. Enos
Director of Physical
Educaiton & Athletics

ATHLETICS READY FOR CHALLENGE OF 1980'S

To continue to answer the needs and interests of the student body in the 1980's, the Department of Physical Education and Athletics has realigned its personnel and administrative responsibilities. The department remains under the dynamic leadership of Dr. Edmund F. Enos. His record of accomplishment as an Athletic Director and academician for over fourteen years has brought international recognition to Concordia. Under Dr. Enos' direction, a progressive internal restructuring of the department has been implemented, which will feature decentralization. The main aims of the plan are to expedite the decision making process and provide students with direct line communication with the program leaders.

Assistant Athletic Director, Doug Daigneault will be responsible to Dr. Enos for the women's intercollegiate and intramural programs, planning and development, alumni relations, the administration of the football and men's basketball programs. In addition, he will continue to coach the men's basketball team.

George Short, in capacity as an Assistant Athletic Director will oversee for Dr. Enos, department publicity, promotions, the men's minor sport programs, game presentations, special events and new programs.

Paul Arensault during the last six years, served as a lecturer in the Department of Bio-Physical Education, in addition to his Athletic Department duties. With the commencement of the 1979-80 term, he will be working exclusively for athletics. As an Assistant Director Mr. Arsenault will be responsible to Dr. Enos for department finances, the training and rehabilitation area, facilities and intramurals. He will also continue to coach the men's hockey team.

Get your life in shape.
SunLife
OF CANADA

FOOTBALL

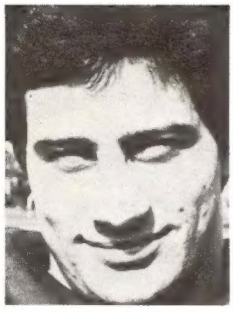

Walter Dalla Riva

Brian Humes

Head Coach
Arthur "Skip" Rochette

Angie Mosca

John Outridge

OFFENSIVE COACHES

Tony Pugliese	— Co-ordinator
John Aiken	— Quarterbacks
Terry Cripotis	— Running Backs
Dennis Dougherty	— Offensive Line
Phil Roberts	— Offensive Line

1979 FOOTBALL SCHEDULE

Sat. Sept. 1	Concordia at St. Lawrence University (Canton, N.Y.)	2 p.m.
Sat. Sept. 8	Concordia at Massachusetts Maritime Academy (Mass.)	2 p.m.
Fri. Sept 14	Concordia at Ottawa	8 p.m.
Sat. Sept. 22	Carleton at Concordia	2 p.m.
Sat. Sept. 29	Queen's at Concordia	2 p.m.
Sat. Oct. 6	Bishop's at Concordia	2 p.m.
Sat. Oct. 13	Concordia at McGill	2 p.m.
Sat. Oct. 20	Concordia at U.Q.T.R.	2 p.m.
Sat. Oct. 27	SEMI-FINAL PLAYOFFS	T.B.A.
Sat. Nov. 3	EASTERN FINAL	T.B.A.

DEFENSIVE COACHES

Bob Hurtubise	— Co-ordinator
Gary Chown	— Linebackers
Wally Highsmith	— Defensive Line
Bill Maher	— Defensive Backs

STINGERS 1979

John McArthur

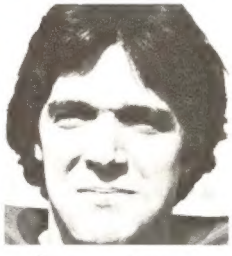

Jacques Ouimet

Mario Spina

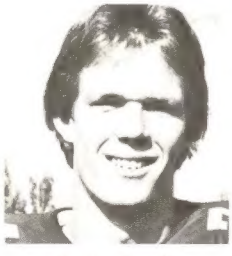

Chris Jordan

Ed Babin

Walter Ferrero

Dan Hachey

Rick Carbone

Mike Sheahan

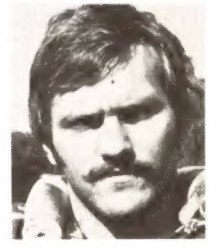

Alex Glowacki

Mark DeNobile

JOHN HOFFMANN, DERRICK SENIOR, JOHN COREY, MIKE TAYLOR, BILL KURCEBA, NICK CARASOULIS
DAN PAVLICIK, EARL SMITH, GORD BEMIS, PETER REEVE, JACK MCCORD
DAN DUMONT, ROY TREVISAN, STEVE GRANGER

OUTLOOK

The 1979 Edition of the Concordia Stinger Football team will feature many new faces in an already youthful line-up. With only seven third year veterans on the team, Coach "Skip" Rochette continues with his rebuilding program started last year. As Rochette has stated, "We are in the second phase of a three-phase rebuilding program. The first phase was to re-establish a football experience. The second phase is to restructure the base of the team around local talent. The third stage will be to infiltrate this good atmosphere and good base with top out-of-town players who will not only give the team quality, but a lot of character."

The first phase being complete, it has to be considered a success. Even though the 1978 season record was 0-6, the team seemed to hold together as if it knew something good was happening.

The second phase seems also to have been successful. The addition of several outstanding local players will bolster the Concordia line-up. Heading the list is Frank Pileggi, a 5'10" - 200 lb. fullback out of Vanier College, who was voted as the top CEGEP player in the Province. He will be joined by 8 teammates from the Canadian Junior College Championship Team, including linebackers Ross Reeves (5'10" - 215 lbs), Bob Carroll (5'11" - 215 lbs.), and John Cristofaro (6' - 215 lbs), as well as offensive tackle Bob Cuggy.

The local Juvenile League has also produced some top Stinger prospects including the league's top player in 1977, Gerard Prudhomme of the Laval Scorpions. Joining Prudhomme are Laval teammates Gary Adamo, Gino Carlone and George Decubellis; John Adams and J.B. Wiley from the Lachine Lakers; and Dennis Delaney and Alex Lisi from the N.D.G. Maple Leafs.

Football fever is catching at Concordia, as is demonstrated by the return of former running backs, Mario Spina and Richard Carbone, adding depth to the 1979 Stinger line-up. Last years backfield remains intact, with the return of leading ground gainer John McArthur, fullback Nick Carasoulis and wide receivers Earl Smith and Chris Jordan. Other offensive veterans include tackle Mike Taylor, guards Bill Kurceba and Alex Glowacki, and center Mark DeNobile. The defensive team will also include a number of returning veterans, including lineman John Hoffman and Jacques Ouimet, linebackers Gord Bemis and Mike Sheahan, and defensive backs John Corey and Roy Trevisan.

The term "Veterans" has to be used loosely as the experience of the team can easily be shown in that there are four second year Captains. Leading the Stingers and expected to play key roles in the team's destiny are: wide-receiver-punter Walter Dalla Riva, defensive back Brian Humes, tight end Angelo Mosca and defensive back John Outridge.

Look to the Stingers to have a young, exciting, hard hitting team in 1979. With the return of experienced quarterbacks Ed Babin and Walter Ferrero, the team will provide local fans with an aggressive, exciting style of play with an optimistic offense. There is a great deal of enthusiasm in the Concordia camp, with 90 players expected to be vying for the positions on the team. To sum up Coach Rochette's words, "the Stingers are working at it, and it won't be long before they get it."

OUTSTANDING PROSPECTS

Gerard Prud'homme

Gary Adamo

Gino Carlone

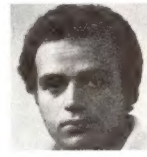

Frank Pileggi

Bob Carroll

Alex Lisi

Dennis Delaney

John Cristofaro

J.B. Wiley

This is **Tim Burke.** Sometimes tongue-in-cheek, sometimes straight-from-the-shoulder, Tim comments on the wide world of sports. His angle, whether you agree with it or not, is always acute.

THE GAZETTE'S No.1

AND YOU'RE No.1 WITH The Gazette

FOLLOW THE ACTION IN ALL THE LEAGUES WITH THE STAR'S SPORTS TEAM

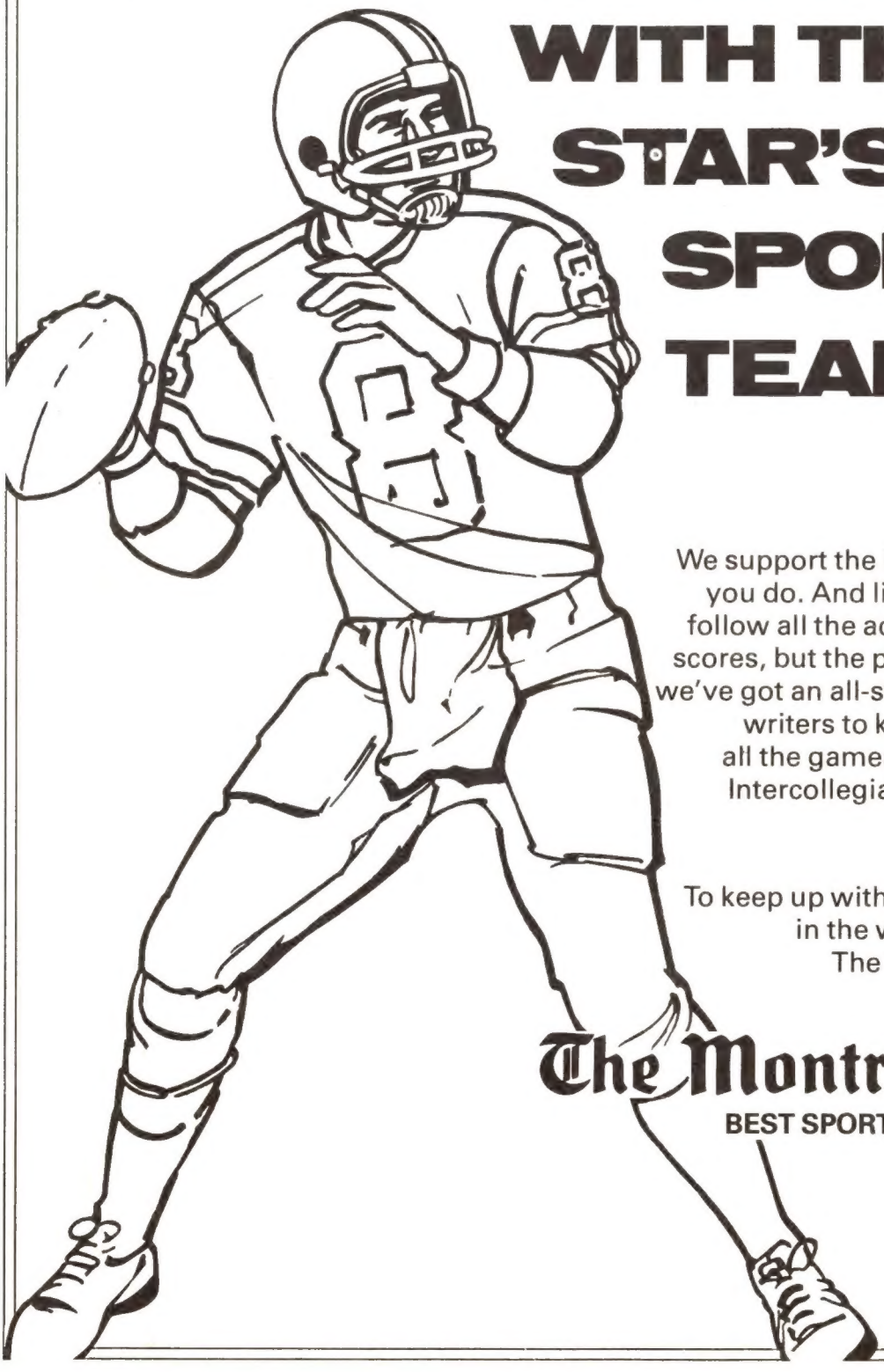

We support the home team, just as you do. And like you, we want to follow all the action — not just the scores, but the play on the field. So we've got an all-star lineup of sports writers to keep you posted on all the games in all the leagues. Intercollegiate... CFL... NFL... we're there.

To keep up with what's happening in the world of sports, put The Star on your team.

The Montreal Star

BEST SPORTS NEWS IN TOWN

SOCCER STINGER

The Concordia University Varsity Soccer team finds itself in a most unusual position this fall in the Quebec University Athletic Association, that of an underdog. Harry Hus, whose teams have gone undefeated since the inception of the Q.U.A.A. in 1971, received a rude shock at the hands of the McGill Redmen this past season. It was the Redmen's turn to go through the league with an unblemished record and represent Quebec in the C.I.A.U. Nationals. The disappointed Stingers ended up in third place behind the Laval Rouge et Or.

However, Concordia received a measure of revenge when they were selected as the host school for the Nationals and promptly defeated the Redmen 2-1 in the opening round of the championships. A loss to Manitoba in the semi-finals ended the Stingers title hopes, and a defeat in the consolation contest with McGill ended the season for the booters.

Thus, Hus and his players must now seek to regain the league championship and earn yet another appearance at the C.I.A.U. Nationals. Their task is a difficult one, as they must beat out both the defending champion Redmen, as well as the always tough Rouge et Or. Coach Hus, the eternal optimist, feels Concordia's chances to win the league championship are good.

"We have some excellent players returning from last years team," Hus commented prior to the 1979 season. "Sure, we had a lot of problems last year but we proved ourselves in the Nationals. Concordia has always had one of the top soccer programs in the country, and we will be ready for the league opener at Bishop's on September 22nd.

The returning players that earned special praise from coach Hus were forward Joe Dakkak and George Bselis. Both players will be in British Columbia in August to try out for the Canadian National team that will compete in the World Student Games in early September.

Harry Hus

HARRY HUS ... COACH ... Harry has amassed an outstanding coaching record in the eight years he has been head coach at Concordia/Loyola. Harry's overall record includes seven consecutive league titles and two National Championships. Harry started his coaching career at Lachine High School and spent several seasons as junior varsity coach at Loyola College. He took over the reins of the varsity club in 1971. Hus' accomplishments, however, have not been restricted to the coaching field. Harry received the "Athlete of the Year" award in 1964, when he starred for the basketball and soccer teams. And Harry has also established himself as one of Canada's top basketball referees, representing the country in several international tournaments.

SOCCER 1979

Sat, September 15	Concordia at State University of New York at Potsdam	2 p.m.
Sun, September 16	Concordia at St. Lawrence University	2 p.m.
Sat, September 22	Concordia at Bishop's	12 Noon
Sun, September 30	Concordia at Laval	2 p.m.
Sun, October 7	Canadian Intercollegiate Soccer Classic at Claude Robillard	
&	Concordia vs Bishop's*	7 p.m.
	Clarkson College vs University of Waterloo	9 p.m.
Mon, October 8	Canadian Intercollegiate Soccer Classic	
	Consolation Final	12 Noon
	Championship Final	2 p.m.
Wed. October 10	Concordia at McGill	8 p.m.
Sun, October 21	Laval at Concordia	1 p.m.
Sun, October 28	McGill at Concordia	1 p.m.

*League game

It's the real thing. Coke.

Enjoy Coca-Cola

Trade Mark Reg.

The Canada Starch Company Limited

C.P./P.O. Box 128, Montreal, Quebec H3C 2R8

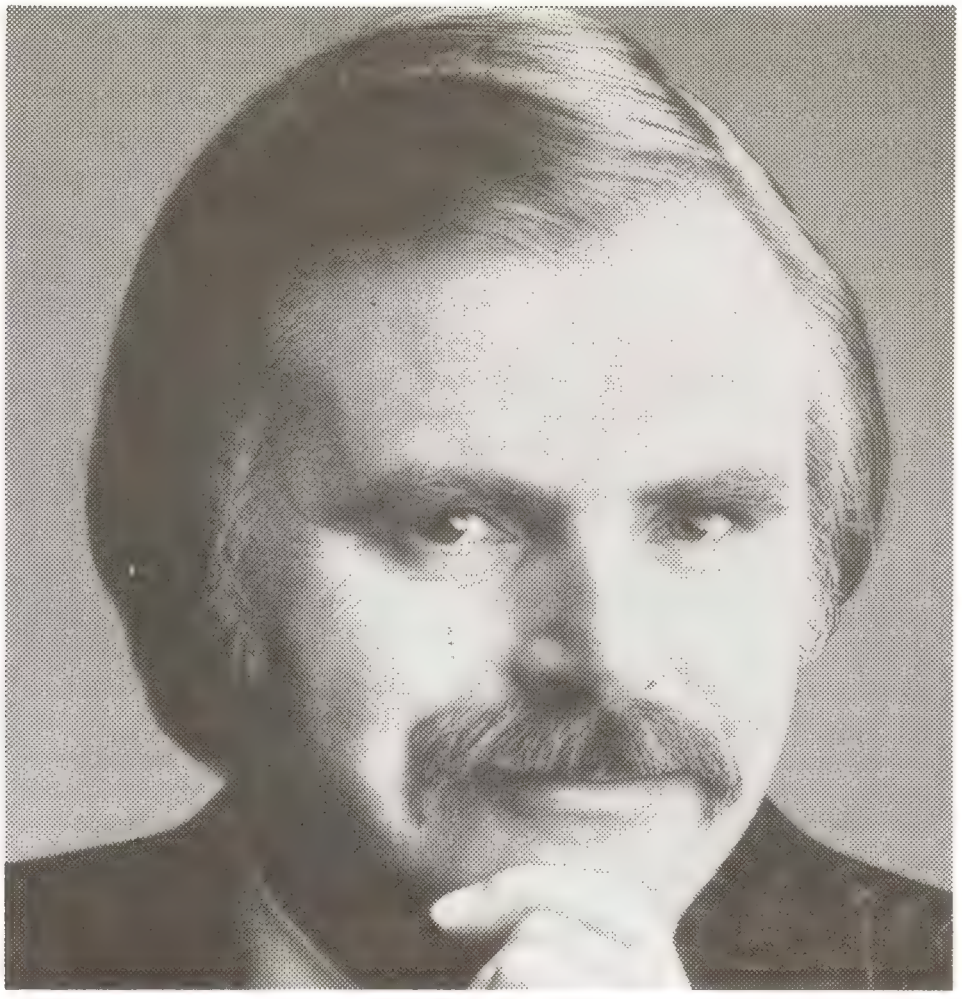

There'll never be another Vice President like Richard.

Never.

The President made that promise to himself last Thursday afternoon, after Richard blew an important new-business presentation.

Richard isn't incompetent. The villain is his lunches, or rather the too-many drinks he often has at lunch. Come afternoon, he's just not as sharp as he was in the morning.

Richard is playing dice with his health. His old-fashioned business style is also sabotaging his career. Today, with competition so rough and stakes so high, even the most generous company can't be patient for long with an employee whose effectiveness ends at noon.

If you're a friend, do Richard a favour by reminding him of the good sense of moderation.

You can bet the man eyeing his job won't help him.

Seagram

STINGER OUTLOOK HOCKEY 79-80

SINGLETON

DISOTEL

MCCORMICK

SANDS

DIFAZIO

ELLIOTT

This past season the youthful Singers once again dominated the Quebec Conference, compiling an impressive 23 wins and only 2 losses against Quebec College Teams.

The Stingers, with a surprising number of newcomers (13) in their lineup, were led by Captain and All-Canadian defenseman, Michel Blais (16-37-52), and veteran forwards Yvon Disotel (32-36-68), Albert Difazio (23-36-64) and Kim Elliott (23-35-58). Rookies making their mark included Verdun's Wayne Singleton (21-27-48), former Toronto Marlie, Doug Feasby (19-22-41) and Oshawa's Steve Young (20-18-38). Winger Kevin Sands (13-22-35) also was impressive after being called up from the Junior Varsity at Christmas.

Overall the Stingers were 28-8-3 losing in the National finals to No. 1 ranked University of Alberta, but looking impressive in their final game defeating The Great Plains Champion, Regina 8-3.

BOUDREAU

FIORENTINO

GRADUATION LOSSES

The Stingers biggest loss will be All-Canadian and team leader Michel Blais. Other losses include McGill transfer goaltender, Al Smith; St. Mary's transfer Gerry Applebee; Steve Gibson, Bill Doherty and possibly defenseman, Mark Dichter and goaltender, Gary Fecteau. The Coaches are hoping that Dichter and Fecteau return for Graduate Studies as both players were instrumental in the team's success during 78/79.

LOWE

ELWOOD

RETURNING LETTERMEN (17)

The Stingers have a strong nucleus returning, possibly the best since the strong 75/76 team. Top players are centres Doug Feasby, Kim Elliott, Yvon Disotel and Wayne Singleton. Wingers back include Albert Difazio, Steve Young, Mark Fiorentino, Raoul Boudreau, Chris Brinster and Kevin Sands. Returning defensemen are Brendan Lowe, Kevin O'Neill, George Tamas, Phil Smyth and Mike Elwood. Goaltenders are Doug McCormick and Doug Dragasevich.

NEWCOMERS

Best prospects to challenge for starting varsity positions will be All-Star defenseman, Doug Irwin from the Royal York Royals of the OHA Provincial Jr. League; Napean Raiders defenseman, Mark Hanneman; 6'1" Arnprior Packers goaltender, Scott McEwan; Thunder Bay Juniors leading scorer, John Sliskovic; 6' - 193 lb. centre Kelly Kavic from Maxville, Ontario and Hawksbury Hawks Captain and high scorer, Gilles Hebert.

YOUNG

FEASBY

SMYTH

DRAGASEVICH

TAMAS

O'NEILL

BRINSTER

1979-80 STINGERS
QUAA CHAMPIONS

FRONT ROW (Left to right) — Al Smith, Bert Difazio, Brendan Lowe, Paul Arsenault (coach), Michel Blais, Doug McCormick, Bob Philip (coach), Gary Fecteau.

MIDDLE ROW — Mark Freisen, Chris Brinster, Kevin O'Neill, George Tamas, Kim Elliott, Doug Feasby, Yvon Disotel, John Morrison, Steve Young, Ken Lowe (manager)

BACK ROW — Gerry Applebee, Phil Smyth, Mike Elwood, Mark Fiorentino, Wayne Singleton, Steve Gibson, Raoul Boudreau, Bill Doherty, Kevin Sands, Russ Blackwell (Trainer).

RETURNING LETTERMEN

							Career Records			
No.	**Name**	**Age**	**Pos.**	**Wt.**	**Ht.**	**Hometown**	**GP**	**G**	**A**	**Pts.**
2	Brendan Lowe	23	Defense	195	6'3	Lachute, P.Q.	31	41	26	30
3	Phil Smyth	20	Defense	175	5'11	Sudbury, Ont.	15	2	4	6
4	Mike Elwood	21	Defense	180	5'9	Toronto, Ont.	19	2	8	10
7	Yvon Disotel	24	Centre	170	5'10	Cornwall, Ont.	73	45	48	93
8	George Tamas	21	Defense	185	5'11	Montreal, P.Q.	19	0	8	8
10	Steve Young	21	Right Wing	175	5'10	Oshawa, Ont.	39	20	18	38
11	Albert Difazio	24	Right Wing	200	5'11	Montreal, P.Q.	69	44	50	94
14	Doug Feasby	21	Centre	170	5'10	Toronto, Ont.	27	19	22	41
15	Chris Brinster	21	Right Wing	190	6'0	New York	35	8	16	24
16	Raoul Boudreau	18	Left Wing	170	5'9	Moncton, N.B.	37	13	14	27
17	Wayne Singleton	22	Centre	172	5'8	Verdun, P.Q.	39	21	27	48
19	Mark Fiorentino	22	Left Wing	165	5'9	Niagara Falls, Ont.	83	28	32	59
20	Kevin Sands	20	Left Wing	180	5'11	Kingston, Ont.	24	13	22	35
22	Kim Elliott	22	Centre	180	5'10	Kingston, Ont.	127	70	104	164
24	Kevin O'Neill	20	Defense	190	5'11	Montreal, P.Q.	37	5	13	18

GOALTENDERS

							Min/PL	**Save%**	**GA**	**SO**	**AVG.**
25	Doug Dragasevich	21	Goaltender	160	5'8	Toronto, Ont.	270	.836	24	1	5.33
1	Doug McCormick	22	Goaltender	170	5'10	Montreal, Que.	780	.856	59	0	4.54

STINGER STAFF

Head Coach: Paul Arsenault (UNB '63)

12 Conference Titles in 15 years, twice named as College Coach of Year in Canada. Named Assistant Coach of Canada's Student National Team in 1977/78 season.
Career Record: 345-144-36

Ass't: Bob Philip (SGWU '69)

Coached Sir George to Conference title and National finalists in '73. Former Sir George Williams Star Centre. Took over as head coach of the Georgians in 1971.

Trainer: Russ Blackwell

Veteran trainer, heads up outstanding rehabilitation program for Stinger hockey.

STINGER STATISTICS AND RECORDS

Jim Corsi
Quebec, NHL

Randy Mohns
Kalamazoo, IHL

Scene from movie "YESTERDAY" featuring Stinger players

Michel Blais
All-Canadian

David Boyd
Italian League

TEAM

	GP	W	L	T
1967-79 (Overall)	468	340	99	27

Most Games in Season	76/77	(51)
Most Wins in Season	75/76	(43)
Least Losses in Season	75/76	(3)
Most Losses in Season	72/73	(18)
Most Goals in Season	75/76	(338)
Least Goals Against in Season	75/76	(88)
Longest Win Streak	75/76	(36)

INDIVIDUAL

Most Goals Career Mike Lowe		(137)
Most Points Career Randy Mohns		(251)
Most Assists Season Chris Hayes		(54)
Most Points in Season Glen Tomalty	75/76	(98)
Most Shutouts in Season Jim Corsi	75/76	(6)

GRADUATES TO PROFESSIONAL HOCKEY (30)

Mike Lowe, Nick Haramis, Chris Hayes, Jim Webster, Larry Carriere, Pat McCool, Gavin Kirk, Jack Surbey, Glen Surby, Ron Clarke, Rocky Martin, Ron Riley, Bernie Wolfe, Bob Berry, John Donnelly, Mike McNamara, Dave Logan, François Ouimet, John Hutton, Don Morris, Ron Hansis, Jim Corsi, Dave Wilson, George Tower, Randy Mohns, Dave Boyd, Dwight Mick, Doug Lynch, Toby O'Brien, Glen Tomalty.

1979/80 TEAM HIGHLIGHTS

QUEBEC CONFERENCE CHAMPIONS

Finals — Concordia 7 UQAC 5
Concordia 8 UQAC 3
Concordia 8 UQAC 5

C.I.A.U. NATIONALS

Alberta 7 Concordia 1
Concordia 8 Regina 3

78/79 CONFERENCE RECORD: 23-2
78/79 OVERALL RECORD: 28-8-3

INDIVIDUAL HIGHLIGHTS

QUAA SCORING TITLE: Albert Difazio (22-35-47)
QUAA ALL-STARS: Michel Blais, Albert Difazio
CIAU ALL-CANADIAN: Michel Blais
MOST VALUABLE PLAYER: Michel Blais
ROOKIE OF THE YEAR &
FRESHMAN ATHLETE OF THE YEAR: Doug Feasby
SPORTSMANSHIP TROPHY: Mark Dichter
MOST IMPROVED PLAYER: Gary Fecteau
MOST INSPIRATIONAL PLAYER: Gerry Applebee
MALE ATHLETE OF THE YEAR: Michel Blais
MANAGER OF THE YEAR: Mark Friesen

ALL CANADIANS

Larry Carriere, Chris Hayes, Gavin Kirk, Jim Corsi, Don Morris, Dave Wilson, Glen Tomalty, Bernie Wolfe, Bob Berry, Dave Dies, François Ouimet, Mike McNamara, Mark Shewchuk, Michel Blais.

COMPUTER TRAINING BY CONTROL DATA

If you are interested in Data Processing and wish to obtain a professional analysis of your aptitude in relation to this field, come and see us. We build computers but we are also involved in building Careers. An information seminar in held every Monday evening at 7:30 p.m. and consists of a short film, a presentation, a question and answer period and aptitude tests. This seminar is conducted at C.D.I's Training Centre,

CONTROL DATA

For Career Planning Brochure —

Phone
284-8484

WE BUILD COMPUTERS.
WE ALSO BUILD CAREERS. . . .

CONTROL DATA INSTITUTE
MONTREAL
SUITE 400, 300 LÉO PARISEAU
P.O. BOX 999
POSTAL STATION "LA CITÉ"
MONTREAL, QUEBEC H2W 2N1
(514) 284-8484

CONTROL DATA

making dreams come true
is rewarding work

If you need help with your dreams,
let's talk.

The First Canadian Bank
Bank of Montreal

Branches in close proximity to the Concordia Campus

1205 St. Catherine St. West,
De Maisonneuve & Guy

Montreal West
Sherbrooke & Drummond

STINGER

The 1978-79 basketball season was one of excitement and frustration for the young Concordia Stingers. The improved calibre of play in the Q.U.A.A. particularly McGill and Bishop's, along with a great non-conference schedule, made every appearance on the hardwood a serious challenge for the Stingers.

The 1978-79 team started off in impressive fashion with victories over a star-studded Alumni team, Ottawa University and Carleton University. The cagers suffered their first defeat at the hands of the Acadia Axemen and National Champions, St. Mary's Huskies. The first half of non-conference play ended with the stingers winning seven out of the next ten ball games, including an upset over nationally ranked (4th) Windsor University.

The play of newcomers Walter Harrigan and Lloyd Pullen along with the improvement of Keith Coffin, Joe Maguire, Harley Lawrence, Simeon Mars and Leon Bynoe provided the Stingers with the type of leadership and desire that would once again put Concordia Basketball back in the national limelight.

The second half of the schedule began on a discouraging note with a five point loss to the Bishop's Gaiters and a two point loss to Clarkson's Golden Knights. Big wins over McGill, Trois Rivieres, Laval and Bishop's set the stage for the League Championship final game with McGill. A desperation shot at the buzzer ended any hopes the young Stingers had for league honors. Four days later in a sudden death playoff, Bishop's repeated the scenario with a one-point victory. And thus Doug Daigneault's talented Stingers have to wait another year with the promise that the 1979-80 script would have a different ending.

KEITH COFFIN DRIVES IN FOR LAY-UP BEFORE A CAPACITY CROWD AT THE CONCORDIA COMPLEX

1978-79 INDIVIDUAL STATISTICS

NAME	FGA	FGM	FTA	FTM	REB	TO	A	TP
BUSH, Tim	42	25	19	10	27	10	4	60
BYNOE, Leon	468	204	99	57	265	104	37	465
COFFIN, Keith	117	51	31	15	35	74	59	117
FOX, Peter	10	5	0	0	2	4	4	10
HAGENS, Rich	126	63	56	48	64	30	54	174
HARRIGAN, Walter	354	188	62	51	141	39	13	427
LAWRENCE, Harley	262	112	38	27	66	92	63	253
McGUIRE, Joe	291	168	54	32	134	28	11	368
MANN, Steve	1	1	0	0	0	0	0	2
MARS, Simeon	159	84	33	23	51	53	53	191
MORRISON, Hayton	10	3	7	5	10	-	4	11
PULLEN, Lloyd	169	92	30	21	105	25	5	205
RAMSEY, Mike	6	5	2	1	1	3	1	11

BASKETBALL

HEAD COACH DOUG DAIGNEAULT

"We found that many of last year's teams thrived on exploiting the opponent's inexperienced players. While this was frustrating for some of our youngsters, overall we were pleased with what we have labeled "Concordia's Youth Movement". It's encouraging to see some of our younger. players improve through daily workouts. We could have easily won five or six more ball games, including the last McGill and Bishop's games. Our efforts are always geared for recruiting, especially the Montreal area. We're selective — we want good athletes, outstanding young men to wear the Maroon, Gold and White."

MEN'S BASKETBALL SCHEDULE
1979-80

DATE	OPPONENT	TIME
Sat. Nov. 3	ALUMNI	9 p.m.
Fri/Sat/Sun Nov. 9/10/11	@McGILL TOURNEY (Carleton, Guelph, McGill)	Away
Thu. Nov. 15	@PLATTSBURG STATE COLLEGE	8 p.m.
Sat. Nov. 17	UNIVERSITY OF MAINE	8 p.m.
Tue. Nov. 20	NORWICH UNIVERSITY	7:30 p.m.
Sat. Nov. 24	BRIDGEWATER STATE COLLEGE	8 p.m.
Fri/Sat Nov. 30/Dec. 1	@GUELPH INVITATIONAL	Away
Fri/Sat Dec. 7/8	14TH CONCORDIA CENTENNIAL (Ottawa, McMaster, Laurentian)	7 & 9 p.m. 1&3 p.m.
Thu/Fri/Sat Dec. 27/28/29	@CARLETON INVITATIONAL	Away
Thu/Fri/Sat Jan. 3/4/5	@ACADIA INVITATIONAL	Away
Fri. Jan. 11	McGILL	9 p.m.
Sun. Jan. 13	@LAVAL	3 p.m.
Fri. Jan. 18	BISHOP'S	9 p.m.
Tue. Jan. 22	U.Q.T.R.	9 p.m.
Fri. Jan. 25	@BISHOP'S	9 p.m.
Sat. Jan. 26	ST. JOSEPH'S COLLEGE	8 p.m.
Fri. Feb. 1	LAVAL	9 p.m.
Sun. Feb. 3	@U.Q.T.R.	3 p.m.
Fri. Feb. 8	@McGILL	9 p.m.
Fri. Feb. 15	U.Q.T.R.	9 p.m.
Tue. Feb. 19	McGILL	9 p.m.
Fri. Feb. 22	@BISHOP'S	9 p.m.
Sun. Feb. 24	@LAVAL	3 p.m.
Sat. Mar. 1	Q.U.A.A. SEMI-FINALS	
Fri. **OR** Sat. Mar. 7 **OR** 8	Q.U.A.A. FINAL	

The Concordia Stingers will once again face one of the most challenging schedules in Canada. They will compete in several tournaments across the country, including the McGill Tourney, the Carleton Invitational, the Acadia Invitational and the Guelph Invitational.

For the third consecutive year, the Stingers will open the season against the Alumni team (November 3rd), featuring five former All-Canadians-Mike Moore, Tom Brethel of Sir George and Ron Puskarich, John Erglis and Jim Akin of Loyola/Concordia fame. Concordia opens the intercollegiate home season with a contest against Carleton University (November 2nd). Other home exhibitions include University of Maine (November 17th), Bridgewater State College (November 24th) and St. Joseph's College (January 26th).

However, the highlight of our home season is the Concordia Pepsi Centennial Tournament. The 14th Edition will feature the host Stingers and three strong Ontario squads, the Ottawa Gee-Gees, the McMaster Marauders and the Laurentian Voyageurs. Action begins Friday, December 7th with games at 7 p.m. and 9 p.m. and continues Saturday afternoon with the Championship game slated for 3 p.m.

"ROOKIE FLASH, HARLEY LAWRENCE PENETRATES AGAINST BISHOP'S GAITERS"

Photos credit: Harvey Mandelker

1978-79 RECORD

CONCORDIA	119	ALUMNI	117
CONCORDIA	97	OTTAWA	84
CONCORDIA	87	CARLETON	76
ACADIA	83	CONCORDIA	73
CONCORDIA	95	MT. ALLISON	85
S.M.U.	107	CONCORDIA	79
CONCORDIA	97	GUELPH	91
CONCORDIA	95	DALHOUSIE	83
VERMONT	98	CONCORDIA	72
WATERLOO	101	CONCORDIA	83
CONCORDIA	87	TORONTO	83
CONCORDIA	91	WINDSOR	84
WATERLOO	74	CONCORDIA	64
CONCORDIA	95	GUELPH	76
CONCORDIA	93	WILFRID L.	82
*BISHOP'S	73	CONCORDIA	66
CLARKSON	81	CONCORDIA	79
*CONCORDIA	77	MCGILL	69
*CONCORDIA	102	U.Q.T.R.	39
*CONCORDIA	63	LAVAL	44
PLATTSBURG	80	CONCORDIA	77
*CONCORDIA	85	LAVAL	72
*CONCORDIA	81	U.Q.T.R.	47
EASTONIA	90	CONCORDIA	83
*CONCORDIA	85	BISHOP'S	81
*MCGILL	72	CONCORDIA	71
*BISHOP'S	71	CONCORDIA	70

CONFERENCE*	6 - 3
EXHIBITION	10 - 8
	16 - 11

"JOE MAGUIRE FINGER ROLLS FOR TWO IN HEAVY TRAFFIC"

ATLANTIC FILMS LTD.
666 Sherbrooke St. W.
Montreal, Quebec
Telephone: 844-2535
Manufacturers and suppliers of
audio-visual equipments & systems
information & training systems,
CCTV systems, serving universities, colleges
and educational institutions in Canada.

All roads lead to Montreal Trust

Montreal Trust
Offices across Canada
861 1681 Place Ville Marie
695 5230 Fairview

GET A GREAT RUN FOR YOUR MONEY

You can now either **RESOLE** or buy your favourite jogging, tennis, squash or basketball shoes. For $12.95 (jogging), or $14.95 (tennis, squash & basketball), you will get factory-fresh replacement soles, insoles & laces. (Resoling of **WALLABEES** too!)

Orthopedic counselling service for runners. We watch you run and recommend the correction or **proper shoe for you!**

Complete stock — Nike, Brooks, New Balance (all widths), Etonic, Adidas, Tretorn, Pro-Keds, etc.

WE GUARANTEE THE FIT.

Come visit the jogging experts at:

JEAN PREVOST INC.
6006 Sherbrooke St. West
482-4325

Compliments

of

CITÉ
ÉLECTRONIQUE

Collins & Aikman Limited

150 Collins Street
FARNHAM, QUEBEC
J2N 2R6

EATON

The Brother Cassette Typewriter Can Self-Correct.

Gentlemen:
I recieved

Gentlemen:
I rec ved

Gentlemen:
I received your

Unlike a cartridge, you never have to remove a Brother Cassette Ribbon to make a correction.

It's quick. It's clean. It's easy.

It's the unique Brother L10 Plus 3 Typewriter with a combination color and correction cassette ribbon that can correct an error without removing the cassette.

The Brother Cassette Typewriter also features the last word in typing conveniences. Such as a full 13" carriage, electric power carriage return, electric repeat backspacer and so much more. Molded carrying case for great portability.

The Brother Cassette Typewriter is made better to make your life easier.

For name of nearest dealer call toll free (800) 821-7160

brother® INTERNATIONAL CORPORATION

1515 boul. Pitfield, Montréal, Qué. H4S 1G5

Centres de distribution: TORONTO • VANCOUVER

LIMITED WARRANTY 10 YEARS

WOMEN'S WORLD

The Women's Athletic program at Concordia University has steadily grown since the merger of Loyola and Concordia 1974. Under the guidance of Pat Boland and Jane Tanner, soccer and field hockey were added to the list of varsity sports and the area of recreational and instructional intramurals was revamped to allow greater mass participation in more varied programs.

1978-79 was a successful year for the Concordia females. The volleyball squad won the Quebec Open Championship and finished third in the Canadian Nationals. The basketball, hockey and soccer teams all finished second in their leagues with winning records. And a record number participated in fitness, jazz ballet, recreational badminton and volleyball.

There are over 30 different programs for women to participate in on either the Sir George or Loyola Campus. They range in scope and intensity from competitive varsity and intramural sports to archery, a beginners class in Jazz Ballet, or just a free skating period in the rink. BECOME PART OF CONCORDIA'S WOMEN'S PROGRAM, participate in one of the activities or cheer on one of our Varsity teams. Give it a try — you'll enjoy it.

Laurie McKeown

Theresa Humes
Ass't. Co-ordinator of Women's athletics

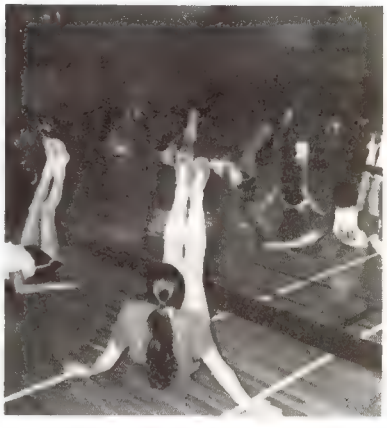

Lunch hour Fitness class one of many recreational activities offered to Concordia women

The Concordia Women's Invitational Basketball Classic has been called the finest in Canada, and aptly so. Since Pat Boland first came to Loyola in 1971, the Tournament has increased in quantity, quality and prestige. The 1979 Classic slated for November 29th, 30th and December 1st, will have an eight-team, single elimination format. Included in this years field are four-time Canadian National Champions Laurentian Vees, as well as four nationally ranked teams, Bishop's Gaiterettes, the U.N.B. Red Bloomers, Guelph Gryphons and Dalhousie Tigerettes. Add the powerful Southern Connecticut Owls, and the host Stingers and you have an impressive list. Come out and enjoy women's basketball at its finest.

Mike Hickey
Co-ordinator of Women's Athletics

OF SPORT

STINGER FIELD HOCKEY

Women's Field Hockey will be entering its second season as a varsity sport, under the direction of coach, Mo Godbout. Last season the Stingers participated in the Montreal C.E.G.E.P. Intermediate Field Hockey League. While Concordia could only manage a fourth place finish in the five team circuit, coach Godbout was pleased with the team's progress.

"Considering it was our first year, the season has to be considered successful," Godbout stated. "This coming year we will be more organized and have better practice times."

"The biggest plus for next year will be the returning nucleus" Godbout added. "Sandi Chinn (the team's M.V.P.), Sandy Mosel (Most Improved Player), Julie Healy (Female Freshman Athlete of the Year) and Joann Bourque should provide us with the experience we lacked last year."

Healy was the team's top scorer with 3 goals while Sandy Mosel added two in the seven game league schedule.

Other returning players include Laurie McKeown, Diana Shannon, the Prince sisters (Barb, Nancy and Laura), Debbie Paterson, Trish Irwin and Nancy Greisbach.

Although coach Godbout is pleased with the quantity and quality of returning players, she is on the lookout for NEWCOMERS. Anyone who is interested in trying out, should contact the Athletic Department 482-0320, Ext. 739.

1979 Women's Field Hockey Team

STINGER SOCCER

1979 Women's Soccer Team

The Women's Soccer Team completed its second season in an impressive fashion, finishing second in the Montreal Women's Soccer League. The women kickers, coached by Mark Pike, steadily improved throughout the season. And despite the fact that several players will be lost this year through graduation, the Stingers hope to be stronger in 1979. Gyorgyi Kiefer, Lindsay Harvey, Suzanne Doherty, Denise Bienvenue and Sue Harford are expected to be the mainstay of this year's squad.

The soccer squad will play a 10-15 game schedule commencing in the third week of September. Women's coordinator, Mike Hickey believes that as women's soccer continues to grow in Montreal, more CEGEPS and Universities will implement soccer as an intercollegiate sport. The Stingers will play several exhibition games this fall against John Abbott and hopefully will be part of a University-CEGEP Soccer League within a few years.

Practice begins September 11th and we extend a hearty welcome to anyone interested in joining the team. Please contact the Athletic Department 482-0320, Ext. 739.

STINGER VOLLEYBALL

The Concordia Volleyball team is coming off its finest season as they captured the Quebec Senior Women's Title and finished third in the Canadian National Championships. Add to this a successful tour of the Scandanavian countries this past summer and one can see the women's volleyball team is definitely on the move. And while the long-suffering Nick Timtsenko is satisfied over last years program, he is more interested in looking ahead to what appears to be a more promising future.

One of the main goals of this years squad will be to win the Quebec University Athletic Association championship. The female spikers are entering the Q.U.A.A. after a three year absence.

Timtsenko and Ants Toke have several outstanding players returning from last years team. Leading the list is Most Valuable Player, Louise Forget; Joanne Crevier, Jennifer Weightman, Lise Corriveau last season's Most Improved Player, Catherine Carter and Dorothy Kowalewska.

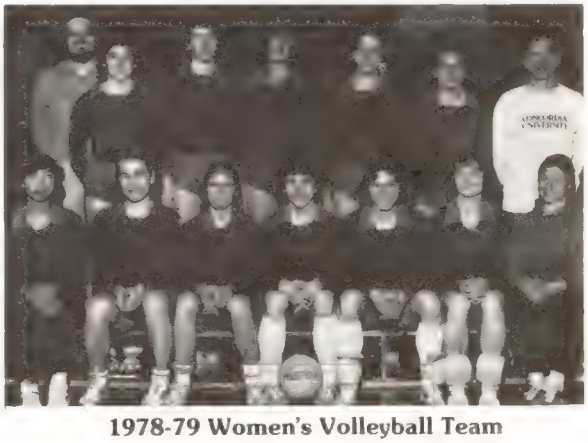

1978-79 Women's Volleyball Team

VARSITY HONOR ROLE

LINDA MACPHERSON

SANDI CHINN

ROSE ANN DARWENT

Athlete of the Year
LINDA MACPHERSON
Freshman Athlete of the Year
JULIE HEALY
Women's Athletic Shield
CHERYL PETERSEN
WAC Presidents' Award
DIANE QUART
Manager of the Year
WENDY JAMIESON
MIP — Basketball
ROSE ANN DARWENT
MVP — Basketball
CHERYL PETERSEN
MIP — Hockey
DORRIE MOSEL
MVP — Hockey
JULIE HEALY
Most Inspirational Player
DONNA PAQUETTE
MIP — Soccer
CLAIRE MORAKABATI
MVP — Soccer
SUE HARFORD
MIP — Field Hockey
SANDY MOSEL
MVP — Field Hockey
SANDI CHINN
MIP — Volleyball
LISE CORRIVEAU
MVP — Volleyball
LOUISE FORGET

JULIE HEALY

CHERYL PETERSEN

LOUISE FORGET

1978-79

STINGER HOCKEY

The Women's Varsity Hockey Team is entering the 1979-80 season geared on reversing last year's playoff defeat at the hands of the McGill Martlets. The young skaters finished a strong second in the Montreal Women's Hockey League and held their own against strong teams from Ontario and Eastern United States. However, the Stingers won the first game in the semi-finals of the M.W.H.L. only to be upended by McGill in the next two games, losing the third game in overtime.

Last season was a rebuilding year for the lady skaters with only three graduating players on the squad. With 10 returning veterans this year, the Stingers will be attempting to end John Abbott's string of three consecutive league championships.

Julie Healy, the teams leading scorer, selected as the teams Most Valuable Player, as well as the University's "Freshman Athlete of the Year", leads an impressive list of returning players. Others include Laurie McKeown, Diana Shannon, Donna Paquette, Charlen Berry, Janet Werk, Dorrie and Sandy Mosel, Denise Bienvenue and Francine Daoust. Dorrie Mosel was voted last years Most Improved Player, while Donna Paquette received the Brodrick Award as the teams Most Inspirational Player.

The Stingers will begin practice in the first week of October with exhibition games beginning in late October. Concordia will also participate in the York Invitational Tournament and the Cornell Tournament. Both tourneys will provide the Stingers with excellent competition that should prepare them for league playoffs.

The highlight of this years schedule will again be the Concordia Invitational Women's Hockey Tournament which will be held January 25th and 26th. In last year's tourney New Hampshire downed Minnesota to win the tourney, while McMaster overcame Concordia to capture third place.

1978/79 Women's Hockey Team

Concordia Varsity Volleyball team demonstrating the basics at the Royal Bank Junior Olympic Clinic

JUNIOR OLYMPICS COME TO CONCORDIA

Concordia University's Athletic Department in conjunction with the Royal Bank and the Canadian Olympic Association, ran clinics for high school girls in volleyball and basketball last season. Over 180 girls profited from the lectures and drills as taught by some of Montreal's finest coaches and demonstrated by members of the Concordia women's teams. The Stingers would like to thank Mr. James Little, the Royal Bank Junior Olympic Program and the Canadian Olympic Association for their efforts to upgrade amateur sport throughout Canada. Concordia, hopefully, will be able to continue and expand on the Junior Olympic Clinics in years to come.

STINGER BASKETBALL

The Concordia Women Cagers enter the 1979-80 season with careful optimism. The Stingers will be an experienced team that should improve on last years 14-13 record. However, both defending league champions Bishop's University and McGill University will be improved this season.

Co-captains Gay Owens and Linda Macpherson head a list of eight returning veterans from last years second place squad. And head coach Mike Hickey is hopeful that Owens and Macpherson will provide the leadership that will enable Concordia to regain the QUAA Championship.

Macpherson, Concordia's Female Athlete of the Year, was a first team league All-Star, as she averaged 1.36 points a game and quarterbacked the teams offense. This year coach Hickey is expecting Macpherson to concentrate more on her shooting and defense. Owens, who experienced an "off-year" last season, appears ready to return to the form that earned her a first team All-Star two years ago and a Junior National Team berth in 1976.

Other returnees include "super rookies" Roseanne Darwent (team MIP) and Bucky Bourque, and veterans Joyce Tarbet, Helen Malacrida, Barb McGuiness and Inger Breida. Breida, the team's top outside shooter is expected to supply a lot of offensive power for the 1979-80 Stingers.

1978/79 Women's Basketball Team

CONCORDIA INTRAMURAL PROGRAM

CO-ED INSTRUCTIONAL

Archery (Loyola Campus)
Ballroom Dance (SGW)
Fencing (SGW)
Jazz Ballet (Loyola)
Jazz Ballet (SGW)
Judo (Loyola)
Karate (Loyola)
Karate (SGW)
Kung Fu (SGW)
Modern Dance (SGW)
Rock Jazz (SGW)
Self-Defense (women's) (SGW)
Tai-Chi (SGW)
Yoga (SGW)

COMPETITIVE INTRAMURALS

MEN

Ball Hockey (Loyola)
Basketball (Loyola)
Basketball (SGW)
Broomball (Loyola)
European Handball (Loyola)
Golf Tournament (Mixed)
Ice Hockey (Loyola)
Ice Hockey (SGW)
Soccer Tournament
Touch Football (Loyola)
Volleyball (Loyola)

WOMEN

Ball Hockey (Loyola)
Basketball (Loyola)
Broomball (Loyola)
Flag Football
Floor Hockey (Loyola)
Netball (SGW)
Ringette (Loyola)
Softball (Loyola)
Volleyball (Loyola)

CO-ED RECREATIONAL

Badminton (Loyola)
Badminton (SGW)
Baseball Club (SGW)
Fitness (Loyola)
Fitness (SGW)
Free Skating (Loyola)
Outdoor Club (SGW)
Ski Continioning (SGW)
Ski Trips (SGW)
Swimming (SGW)
Volleyball (Loyola)

The above activities are offered at the campuses as noted. For information concerning the date of commencement, plus the day - time - place, please contact the Athletic Offices.
Sir George Williams - 2160 Bishop, Room 102
Loyola Campus - 7200 Sherbrooke St. West, Room 109
OR Room 113

REGISTRATION FOR CO-ED INSTRUCTIONAL AND RECREATIONAL WILL TAKE PLACE SEPTEMBER 10th to 14th.... AS SOME CLASSES MUST BE LIMITED, IT IS ON A FIRST COME - FIRST SERVED BASIS.

Information for COMPETITIVE INTRAMURALS (Men and Women) will be posted throughout both campuses and will appear in the Georgian and Loyola News.

All activities are FREE and are open to students on BOTH CAMPUSES.

McCONNELL ADVERTISING LTD.
2015 Peel Street 7th Floor
Montreal, Quebec
Tel. 842-6431

2021 Union Ave.
Suite 1110
844-1074

SERVICES DE PERSONNEL
MANPOWER
PERSONNEL SERVICES

Specialized in Temporary Office & Industrial Help

Spécialisé en travail de bureau et industriel sur une base temporaire

ca

An Opportunity Profession

Ordre des
comptables agréés
du Québec

680 SHERBROOKE STREET WEST, 7th FLOOR
MONTRÉAL, QUÉBEC H3A 2S3

Hawker Siddeley Canada LTD.

LA FONDERIE CSF / CANADIAN STEEL FOUNDRIES DIVISION

USINE CSW / CANADIAN STEEL WHEEL DIVISION
5227 rue Notre Dame Est, Montreal, Quebec H1N 3K5

SPEEDO®

Harold Botnick — Warnaco Canada Ltd./Ltée
5650 Iberville, Montreal, Canada H2G 2B4

BROWN & RYAN LIMITED
360 ST. JAMES STREET WEST
MONTREAL, QUEBEC H2Y 1P5
CANADA

Brasserie
Bon Voyage

Notre cuisine est ouverte jusqu'à 23:00 hres
Our kitchen is in operation until 23:00 hrs.

Réservations: 484-3426

Repas complets en tout temps
Full Course Meals at all hours
Stationnement Gratuit - Free Parking

6811 O. ST-JACQUES W.
MONTREAL, QUE. H4B 1V3

MEMBERSHIP PROGRAM:
FITNESS & CONDITIONING
FITNESS APPRAISAL TESTS
SWIMMING
AQUAFITNESS
BASKETBALL
VOLLEYBALL
WEIGHT TRAINING
BOXING CONDITIONING
WRESTLING
HANDBALL & SQUASH

À LA CARTE PROGRAM:
SWIMMING (CLASS OR INDIVIDUAL INSTRUCTION)
ADVANCED AQUATICS
MARTIAL ARTS
SKI-FITNESS
LADIES FITNESS
MODERN DANCE
JAZZ DANCE
BADMINTON
FENCING
YOGA

SPECIAL RATES FOR:
YOUTH 15-17, YOUNG MEN 18-20 &
FULL-TIME DAY STUDENTS 18-29

MEMBERSHIP CENTRE
DOWNTOWN BRANCH
1441 DRUMMOND STREET
TEL.: 849-5331, LOC. 711 & 712

AVEC LES HOMMAGES
DES DÉTAILLANTS SHELL

COMPLIMENTS OF
YOUR SHELL DEALERS

Come out ahead.

Miracle Mart

En profitez-vous?

CLOSEST STORES LOCATED AT
ALEXIS NIHON PLAZA
COTE DES NEIGES & CAVENDISH MALL

COMPLIMENTS OF

Téléglobe Canada

CITY & DISTRICT SAVINGS BANK

We make banking easier.

Voyageur

Information:
842-2281
Charters:
843-4231

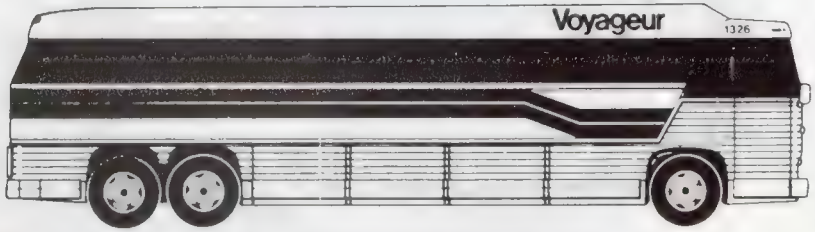

For outdoor living, traveling, light camping, and cross-country skiing, we offer the widest choice

Packsacks, tents, boots, sleeping bags, bicycle bags, clothing, racquets, ski sets, accessories, books...

Boutique Le Randonneur

1324A ouest, rue Sherbrooke, Montréal

842-2851
842-0286

RBT Printing Limited
Imprimerie RBT Limitée
3055 L'Assomption
Montréal, Québec H1N 2H1
(514) 254-3573

Tele-Direct
BUREAU 1060
1600, BD DORCHESTER O.
MONTRÉAL, QUÉ. H3H 1P9

CATELLI
SUITE 1200, PLAZA ALEXIS NIHON
1500 ATWATER, MONTRÉAL, QUÉBEC H3Z 1X5

Burroughs Business Machines Ltd.
980 St. Antoine Street
Montreal, Quebec
Tel. 861-6741

Compliments of

ASBESTOS CORPORATION LIMITED

'Serving the world's growing needs

for quality asbestos fibre'

Head Office: Montreal.

DOMGLAS INC.
2070 HADWEN ROAD, MISSISSAUGA, ONT. L5K 2C9

CONSUMERS GLASS CO. LTD.

258 2nd Ave.
Ville St. Pierre, Que.
Tel. 489-9361

OCEAN MAID FOODS LIMITED

Bye the Sea
TUNA

The tuna with the taste you'll love!

Compliments of

Beaver

Beaver Foods Ltd.
c/o Concordia University
Loyola Campus
7141 Sherbrooke Street West
Montreal, Quebec H4B 1R6
Business 514-484-4492

CHEVROLET
Cadillac
OLDSMOBILE
PARKWAY

Compliments of
BIRKS
JEWELLERS

CAE M

C A E · MORSE LTEE. LTD.

Canada's leading industrial distributor serving canadian industry coast-to-coast.

(FORMERLY ROBERT MORSE CORP.)

VENTES • SERVICE • PIECES
SALES • SERVICE • PARTS

CHICOUTIMI
QUÉBEC
SEPT-ÎLES

Hewitt

VAL D'OR
HULL
BAIE JAMES

MONTRÉAL

CONCESSIONNAIRE
CATERPILLAR
DEALER

LA CORPORATION
GTE SYLVANIA
CANADA CORPORATION

- LIGHTING PRODUCTS
- PHOTOFLASH
- ELECTRONICS
- TELEVISION & STEREO

8750 COTE DE LIESSE ROAD, MONTREAL, QUE H4T 1H3

- ÉCLAIRAGE
- LAMPES ÉCLAIRS
- ÉLECTRONIQUE
- TÉLÉVISEURS ET STÉRÉOS

8750, CHEMIN DE LA CÔTE DE LIESSE, MONTRÉAL, QUÉBEC H4T 1H3

Compliments of
HOMELITE-TERRY
Division of Textron Canada Limited, manufacturers of Homelite chain saws and distributors of Homelite string trimmers, electric chain saws, pumps and generators.

HOMELITE-TERRY
TEXTRON

Homelite-Terry
Division of Textron Canada Limited

QUEBEC'S LARGEST & FINEST GARDEN CENTRE

w.h.perron

515 LABELLE BLVD.
CHOMEDY LAVAL
(2ND LEFT AFTER CARTIERVILLE BRIDGE)
332-3610

THE TRAILS TO TWO CITIES end at these two hotels.

TORONTO and MONTREAL

Each Hotel is located in the Centre
of Downtown Shopping Theatres
Movies and Restaurants

ENQUIRE ABOUT OUR:

GROUP
•
BUSINESS
•
SALES MEETINGS
•
CONVENTION
RATES

TORONTO

Lord Simcoe Hotel
150 King St. West,
Toronto, Ontario
(416) 362-1848

MONTREAL

Windsor Hotel
1170 Peel St.
Montreal, Quebec
(514) 866-9611
Telex: 05-25132

The **WINDSOR** *Hotel*

Overlooking Dominion Square in the heart of Montreal

Phone: (Area 514) 866-9611 Telex: 05-25132

Montreal
CANADA
Elegance born of traditional graciousness

MAISLIN

Daily dependable service

Service to all points throughout the United States and Canada with reliable connecting carriers.

- GENERAL COMMODITIES
- REFRIGERATED SERVICE
- HEAVY & SPECIALIZED EQUIPMENT SERVICE

Intraprovincial, interprovincial & international motor freight carriers.

THIRST COME

THIRST SERVED

Renouf

Renouf Publishing Company Ltd.
2182 St. Catherine Street West
Montreal, Que. H3H 1M7
Telephone: (514) 937-3519
Cable address: Renouf

Compliments of

YOPLAIT - YOGOURT
MANUFACTURED BY AGROPURE
CO-OPERATIVE AGRO
ALIMENTAIRE

10 LAVAL
GRANBY

(514) 375-1991

DANS L'EST
SKI

MONT SUTTON
SUTTON, QUE.

TELEPHONE D'AFFAIRES: 538-2545
866-5156

RAPPORT D'ENNEIGEMENT:
24 HEURES PAR JOUR: T.A.S.: 866-7718
866-7639

RESERVATION: 538-2646

Nos prix de groupe sur semaine sont très avantageux
Our group rates mid week are very reasonable

compliments of

CLARKE, VILLENEUVE & HUBBARD INC.

CV&H

INSURANCE
5180 Queen Mary Road Montréal
TEL. 487-5430

All your beauty needs

L'ORÉAL • KERASTASE • LANCÔME • BIOTHERM • FIDJI • GUY LAROCHE

COSMAIR CANADA INC.

JOHN A. ROLLAND
INSURANCE LTD.

BROKERS AND AGENTS

1245 SHERBROOKE ST. WEST,

MONTREAL, CANADA H3G 1G2

CABLE ADDRESS
"JAROLLAND"

TELEPHONES
842-2339
842-4560
AREA 514

"One Of Montreal's Finest"

AUBERGE
Belvedere
INN
COLOUR TV
120 MODERN ROOMS
HEATED SWIMMING POOL
WATER BEDS

DINING ROOM FRENCH CUISINE
COCKTAIL LOUNGE MEETING ROOMS
Between Downtown & The Airport

481-8121

7250 MONTREAL TORONTO BLVD
AT ST JACQUES W. (ROUTE 138)

PERRY PRINTING LIMITED

BROCHURES • CATALOGUES • ANNUAL REPORTS
PERIODICALS • MANUALS • PRICE LISTS • CALENDARS • POSTERS
CONCEPT/DESIGN • COPY WRITING/TRANSLATION SERVICES

1061 ST. ALEXANDRE STREET, MONTREAL, CANADA H2Z 1P5

PHONE: (514) 866 8651

BETTY FARHOOD CENTRE

TERMINATION OF PREGNANCY IN MONTREAL

DAILY FROM 8:30AM—8PM

SAFE - LEGAL - & CONFIDENTIAL

Procedures up to 22 weeks

No consent required.

MONTREAL, QUE.
7164 ST. HUBERT ST.
(JEAN TALON METRO)
274-6545

OTTAWA, ONT.
77 METCALFE ST.,
SUITE 208
237-9922

VELAN ENGINEERING COMPANIES
2125 WARD AVENUE
MONTREAL QUE.
TEL.: 748-7743

PARTOUT AU QUEBEC, DE PLUS
EN PLUS DE GENS SE FONT PRENDRE
PAR LE GOUT DE PEPSI

PEPSI

Rafraîchissez-vous avec une boisson de bon goût!

PRATT & WHITNEY AIRCRAFT OF CANADA LTD.

Subsidiary of UNITED TECHNOLOGIES

Box 10, Longueuil, Quebec, Canada J4K 4X9
Phone 514-677-9411
PRATTWHIT MTL TELEX 05-267509

Texmade
an everyday
part of
your life

dominion textile inc.

BARNES
B
CANADA
SECURITY SERVICES
LTD.

N.D.C. PHOTO SUPPLY INC.

Two Stores to Serve You

1197 Phillips Place, 866-8761

5488 Sherbrooke St. W., 489-8401

489-7238, Audio Visual Department

Cameras, Projectors, Dark Room Equipment

EVERYTHING IN ELECTRONICS

PAYETTE

SINCE 1921

Radio • Television
Amplifiers • Loudspeakers
Tape Recorders • Videocorders
Turntables • Hi Fi Equipment

We invite you to come and visit
our Display and Showrooms

PAYETTE RADIO LIMITED

878-4771 **730 St. Jacques, Montreal H3C 1G2**

Saga
CORPORATION

BEST WISHES, STINGERS!

THE FOOD CENTRE PEOPLE

WE CATER TO ALL FUNCTIONS

879-5807

Colt Industries
(Canada) Ltd.

expos

Team up with
the Royal Bank
...a lot of people do,
for a lot of reasons.

ROYAL BANK
Montreal West Branch
Manager - C.K. Black

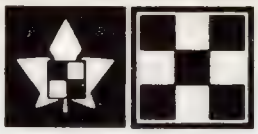

RALSTON PURINA
OF CANADA LTD.
DU LTÉE

Thorne Riddell & Co.

Poissant, Richard et Associés

CHARTERED ACCOUNTANTS
SUITE 2500, 630 DORCHESTER BOULEVARD WEST, MONTREAL, QUEBEC H3B 1W2
TELEPHONE (514) 866-7361

Compliments of

MORLEY SOBCUFF & ASSOCIATES INC.
PENSION CONSULTANTS

6420 Victoria Ave.
Montreal, Que.
Tel.: 731-3407

Tel: 255-7221

Caisse d'Economie des Imprimeurs

REGIE PAR LA LOI DES
CAISSES D'ECONOMIE ET DE CREDIT

Printers Credit Union

GOVERNED BY THE
SAVINGS AND CREDIT UNION ACT

6910 de Marseille, Montreal, Que. H1N 1N1

qp
quebec packers
INC.
3755 EST RUE RACHEL EAST, MONTREAL, QUE H1X 1Y8

LeMoyne et Associés

Architectes et Urbanistes

1420, rue Sherbrooke ouest
Montréal, Québec
H3G 1K5
(514) 849-6291

TEL.: (514) 272-1149

Hi GEORGIE!

BY PRIMROSE

7345 ST. LAWRENCE BLVD
MONTREAL 327, QUEBEC
CANADA

481-7795

KIRK EQUIPMENT LTD.

375 Victoria Ave., Suite 304
Westmount, P.Q.

CANRON
INC.

• Phone (514) 366-4210

The Foxboro Company, Limited

707 Dollard Ave., LaSalle, Que. Canada H8N 1S5

Sutton place

RESTAURANT & PIZZERIA

488·3647 • 488·6210

LIVRAISON GRATUITE • FREE DELIVERY

7394 OUEST SHERBROOKE WEST

CANADIAN LIQUID AIR LTD. AIR LIQUIDE CANADA LTÉE

1210 Sherbrooke St. W.,
Montreal, Quebec
Tel. 842-5431

Frosst

MAISON FONDÉE AU CANADA EN 1899

CHARLES E FROSST ET CIE KIRKLAND (MONTRÉAL) QUÉBEC

Johnson & Johnson

LIMITED/LIMITÉE

MONTREAL, TORONTO & VANCOUVER - CANADA

THE B.-R. 3 B.-R.

1201 GUY STREET
MONTREAL, P.Q. H3H 2K5

Stahl and Elliott Architects

1425 Mountain Street
Montreal, Que. H3G 1Z3

Tel. (514)-288-2201

forrest

lithographie forrest limitée forrest lithographing limited

16 RONALD DRIVE • MONTRÉAL • QUÉBEC • H4X 1M8 • 514 488 9163

Les Aliments sapco Foods Ltée/Ltd.

8620 Le Creusot, City of St. Leonard
Montreal, Quebec H1P 2A8
Tel.: (514) 326-6003

Yuletide

4251 RICHELIEU ST.
MONTREAL 207. QUE.
TEL. (514) 935-4621 – RES. 636-0058

JOHN SZULEWSKI
PRESIDENT & GENERAL MANAGER

Wenger 1777 Begin Street St Laurent Quebec H4R 2B5

samson, belair & associes

Chartered Accountants

MONTRÉAL — QUÉBEC — RIMOUSKI — SHERBROOKE — TROIS-RIVIÈRES
OTTAWA — SEPT-ÎLES — SAINT-HYACINTHE — COATICOOK — MATANE

LES ALIMENTS DAINTY FOODS
1600 ROUTE TRANS CANADA HIGHWAY
DORVAL, QUÉBEC H9P 1H7
TELEX: 05-821559
(514) 683-5583

ALOUETTES
B.P.100, Station M, Montréal, Québec H1V 3L6 253-8088

GRAY ELECTRIC COMPANY
Wholesale Distributors of Electrical Supplies
Fournitures Electriques en Gros
446 STE. HELENE, MONTREAL, QUE. H2Y 2K7

SHIPPING LIMITED
410 ST. NICHOLAS STREET
MONTREAL, P.Q.
CANADA, H2Y 2P9

BERNARD J. WOLOSHEN, Q.C.
BAKER, WOLOSHEN
ADVOCATES, BARRISTERS & SOLICITORS
1155 DORCHESTER BLVD. W.
MONTREAL
866-6674

Coiffure
Le Profil
1198 rue Bishop
Montreal, Que.
H3G 2E3
(514) 861-0310

DAVID L. GLASGOW
MANAGER
THE ROYAL BANK OF CANADA
ST CATHERINE & STANLEY
MONTREAL, QUEBEC
874-2991

PORT CARTIER ELEVATOR COMPANY
360 ST. JAMES STREET WEST, SUITE 720
MONTREAL, QUEBEC H2Y 1P5

church, baines limited
320 young st., mt., que. H3C 2G2 / 937-9237
printers • stationers / lithographes • papeterie

J. VIEZEL
50 CREMAZIE BLVD., WEST, SUITE 402
MONTREAL, QUEBEC, CANADA
H2P 2T1

Richard Rotholz, O.D.
Optometriste
COMPLETE PROFESSIONAL
CONTACT LENS SERVICE
TEL. 931-4041
METRO LEVEL
ALEXIS NIHON PLAZA
ST. CATHERINE & ATWATER

Les Coiffeurs
Continental elle et lui
Hair Stylists
• Place Ville Marie
• Place Bonaventure
• Les Galeries d'Anjou
• Alexis Nihon Plaza
• Fairview Pointe Claire
• Hyper Coiffeurs
• Les Coiffeurs 20-20
• Les Coiffeurs du Carrefour
• Place Vertu
• Galerie Rive Nord - Repentigny
• Place Victoria

lego

Les Industries Lego (1969) ltée
Lego Industries (1969) ltd.

placage aérospatial et industriel
aerospace and industrial plating

6655 Magloire, Montréal, Qué., H1P 1P1 (514) 323-4131

QUINCAILLERIE DURAND HARDWARE

TÉL. 866-3541*

HAVE THE PLEASURE TO CONSULT US. OUR ABILITY IS AT YOUR SERVICE.

FREE PARKING

QUINCAILLERIE DURAND HARDWARE LTÉE/LTD.
804 OUEST, RUE ST-JACQUES ST. WEST, MTL H3C 1G3
1883 BOUL. CURÉ LABELLE BLVD., LAVAL H7T 1L1

TEL. 866-7801

GUARANTEED PURE MILK CO. LTD.
DAIRY PRODUCTS
PRODUITS LAITIERS

R.H.P. CANADA LTD.
5385 Paré
Montreal, Quebec
Tel. 342-1490

the focus centre T.M.

have a snappy day

6584 sherbrooke o. montreal h4b 1n5 tel. 487-5471

Tel. 274-4363

Normandie Handbags Ltd.

MANUFACTURERS OF LADIES HANDBAGS

5550 Fullum Street
Montreal

WILLIAMS & WILSON, LIMITED
544 INSPECTOR STREET
MONTREAL, P.Q. H3C 2K9

P.O. BOX 6117 STN. A.
MONTREAL H3C 3J2
TEL. (514) 866-2851

HEAD OFFICE:
1611 Gladstone St.
Montreal, Que. H4E 1C6
Tel. (514) 761-3451

COLIN V. MASTERSON
Vice-President
Nation-Wide Building Services Ltd.
1611 GLADSTONE ST., MONTREAL, QUE. H4E 1C6
A member of the International Pritchard Services Group

CHUBB

Systèmes de Sécurité Chubb
une division des Industries Chubb Limitée
351 ouest, de Louvain
Montréal, Qué. H2N 1B3
(514) 384-8950

Paul S. Cugno
Directeur-Région de L'est

aETNa
FINANCIAL SERVICES LIMITED
4150 St. Catherine Street West
Montreal, Quebec H3Z 1X8
Tel: (514) 933-8451 Telex: 055-61220

TELEX: 055-66178

GARDNER-DENVER COMPANY
(CANADA) LIMITED

5625 ST. JACQUES OUEST
MONTREAL, QUEBEC H4A 2G1
TEL.: 481-7781

METAUX LORBEC METALS

5055 Ramsay St.
St. Hubert P.Q. J3Y 2S3

AVANT GARDE
SHOES Sarosi CHAUSSURES

1255 ST. CATHERINE W.
Tel: 288-0012
(Corner Mountain)
6663 ST. HUBERT ST.
Tel: 272-6381
(St. Hubert Plaza)
PLACE VILLE MARIE
Tel: 861-5209
(Store No. 245)
PLACE DESJARDINS
METRO LEVEL
TEL. 843-3117

IMPORTED HAND MADE SHOES
CHAUSSURES IMPORTÉES
FAITES À LA MAIN

THE RAINBOW JEAN COMPANY LIMITED

INFASCO
Division / IVACO Ltée Ltd
MANUFACTURIER DE BOULONS ET ÉCROUS
MANUFACTURERS OF BOLTS AND NUTS
700 OUELLETTE, MARIEVILLE, QUÉBEC, CANADA J0L 1J0
TÉL.: (514) 658-8741 TELEX 055-60700

La Compagnie de Bois Thomson-Gingras (1965) Ltée
Thomson-Gingras Lumber Co. (1965) Ltd.
7082 BOUL. NEWMAN BLVD.
CITÉ DE LASALLE, P.Q. H8N 1X2

NEW YORK BOSTON
PASTENE QUALITY
THE PASTENE CO., LTD.
Fine Foods Since 1874
1505-25 LOUVAIN ST W.
MONTREAL, QUE. H4N 1G6
TEL. (514) 384-6676

LES SOIES (514) 844-2555
Marshall
SILKS Ltd./Ltée
1195 OUEST RUE STE. CATHERINE
MONTREAL, QUE. H3B 1K6 - CANADA
For fine imported & exclusive fabrics...shop MARSHALLS

LEWIS FREDELLE
LEWIS
Chaussures Lewis (1976) Limitée.
Lewis Shoes (1976) Limited.

Chips
HUMPTY DUMPTY
Chips
Modern Snacks for Modern People — Goûters Modernes pour Gens Modernes

L LIBERTY SMELTING WORKS (1962) LIMITED D
500 Lajeunesse Blvd. St. Jerome, Que. Canada
Tel: St. Jerome (514) 436-2422*
Montreal Line 866-7678*

LE CHÂTEAU

CAFÉ
Limelight
Enrg
Licencié
1451 rue Pierce, Montréal
(Guy & de Maisonneuve) Tel. (514) 932-0197

Treasure Tours
INTERNATIONAL INC.
ITC TOURS: FLORIDA - MEXICO - CARIBBEAN
RICHARD L. MORIN
PRÉSIDENT
ABC TOURS: ROME - PARIS - ATHENS - FRANKFURT
1010 O. RUE STE-CATHERINE, SUITE 820
MONTRÉAL, QUÉ. CANADA H3B 3R5
(514) 861-7331

montreal shipping
COMPANY LIMITED
MONTSHIP
MONTREAL TORONTO VANCOUVER
SAINT JOHN HALIFAX BOTWOOD

Representing in Eastern Canada:
ARGENTINE LINES (Argentina)
HANSA LINE (Middle East)
HAPAG-LLOYD AG (U.K. & Continent)
MITSUI OSK LINES (Far East)
N.A.W.A.L. (West Africa)
NEDLLOYD LINE (Middle East)
SAFMARINE (India, South East Asia)
SCINDIA (India, South East Asia)

BE CAREFUL FOR NOTHING; BUT IN EVERYTHING BY PRAYER AND SUPPLICATION WITH THANKSGIVING, LET YOUR REQUESTS BE MADE KNOWN TO GOD.

PHILIPPIANS: CHAPTER 4, VERSE 6

LES AMENAGEMENTS REVCON LIMITEE • REVCON DEVELOPMENTS LIMITED
REVCON
MICHAEL G. WRIGHT, M.C.I.Q.S.
President
9045 COTE DE LIESSE • DORVAL • MONTREAL • H9P 2M9 • QUEBEC • (514) 631-6739

Mrs. G. Haggart & Trust
235 Meloche
St-Laurent, Que.
334-6950

Stanchem
1010 St. Catherine West #720
Montreal, Quebec
875-2500

Gaucher, Pringle, Carrier Inc.
245 Victoria Avenue
Westmount, Quebec
935-2571

LES SERVICES DE PROTECTION BURNS INTERNATIONAL LTEE LTD.
SUITE 211, 2615 VAN HORNE ST.
MONTREAL, QUEBEC H3S 1P7, CANADA

M. & L. Testing Equipment Co. Ltd.
95 Montpellier Blvd.
St-Laurent, Quebec
747-3513

Papiers Variety Papers Ltd.
Ville D'Anjou, (Mtl.) Que.

Lakeshore Driving School Inc.
612 Blvd. St-Jean
Pointe Claire, Quebec
697-9777

John Gorenko Canada Ltd.
1395 Mazurette
Montreal, Quebec
387-6259

Compliments of
Genstar Chemical Ltd.

Domtar Chemicals Group
Groupe des produits chimiques Domtar

DOMTAR ®

sifto®

Domtar Inc., 395 ouest, boul. de Maisonneuve
B. P. 7212, Montréal, Canada H3C 3M3
(514) 282-5761

Montreal Life
INSURANCE COMPANY
P.O. BOX 850, STATION B
MONTREAL, CANADA H3B 3K7

CR

(514) 861-1831

CANADIAN REFRACTORIES DIVISION
DRESSER INDUSTRIES CANADA, LTD.
4, PLACE VILLE MARIE
MONTREAL, QUEBEC H3B 3Y4

387-2535

LOUIS DONOLO INC.
GENERAL CONTRACTORS

8320 ST. LAWRENCE BLVD.
MONTREAL

NORCO

TEL. 489-8471

NORTHERN OIL LTD. (LTÉE)
230 RUE NORMAN ST.
VILLE ST. PIERRE

FLYGT

FLYGT CANADA
300 avenue Labrosse
Pointe Claire, Québec H9R 4V5

TELEPHONE: 866-3044*

637 St. Antoine St. W., Mtl., Que.

KERRIN, EGAN, FREEMAN CO.
SUCCESSORS TO C. EGAN & SON. ESTABLISHED IN 1867

CUSTOMS HOUSE BROKERS & FORWARDING AGENTS

Macco

VW&R

Van Waters & Rogers Ltd.

2700 RUE JEAN-BAPTISTE DESCHAMPS
LACHINE, QUÉBEC H8T 1E1

514-631-9451

Tel. (514) 273-2507

Telex: 05-268788

FLEURCO
Industries (1963) Ltd.

MARVIN J. SCHACHTER

5635 Fullum Street
Montreal, Que. H2G 2H6

THE J.B. WILLIAMS (CANADA) CO.
A division of The J.B. Williams Co. Inc.
Montreal, Quebec H3B 1B5
Makers of Geritol, Aqua Velva, Baby's Own, Rose Milk and other fine products.

O'Reilly & Grodinsky
245 ST-JACQUES
4ième ÉTAGE
MONTRÉAL, QUÉBEC, CANADA
H2Y 1M6

NEDCO

R. R. (RENÉ) CHAMPAGNE
MANAGER - QUEBEC REGION

NEDCO (1975) LTD.
5010 PARÉ ST.
MONTREAL, QUE. H4P 1P3
P.O. BOX 6133
MONTREAL, QUE. H3C 3K2

TEL.: (514) 341-3700
TWX: 610-421-4495
TELEX: 05-826520

Ozite

CORPORATION DU CANADA LTÉE

SAINT-JEAN, QUÉBEC

Gisèle Richardson

President
Richardson Management
Associates, Ltd.
2162 Sherbrooke St. West
Suite no. 2
Montreal, Quebec
H3H 1G7
514/935-2593

LEWIS, APEDAILE & HANSON INC.

SUITE 2000, LA TOUR LA CITÉ, 300 RUE LEO PARISEAU
MONTREAL, P.Q. H2W 2P7
TELEPHONE (514) 284-0121
TELEX 05-25120

AIM

FABRICS OF CANADA LIMITED

9400 BOULEVARD ST-LAURENT

MONTRÉAL, QUÉBEC H2N 1P3

AIRCO

Linde

WELDING PRODUCTS LTD.
MONTREAL, QUE.

SPECIALITY AND RESEARCH
GRADE GASES

UNION CARBIDE

2600 PAULUS - VILLE ST. LAURENT
TEL.: 336-4050

Compliments of

DAVID J. AZRIELI, B.A.L.L.D.

Guy Cayer
Directeur
Manager

Cuisines de l'air Château
Château Flight Kitchens
Aéroport International de Montréal
Montreal International Airport
C.P./P.O. Box 548, Dorval, Qué. H4Y 1B3
Téléphone (514) 636-5882 — Télex 05-821698

CP Hotels

CARTIER

SOCIÉTÉ D'INGÉNIERIE
CARTIER LIMITÉE

2045 STANLEY, MONTRÉAL
QUÉBEC H3C 3Z9 TÉL. 286-3948

la cie **niccolini** co.

AVE. du PARC, 9200 PARK AVE. • MONTRÉAL, QUÉ.,

DIVISION DE
A DIVISION OF COLONIAL CONVERTERS CORP.

CANADA H2N 1Z6

Clarkson, Gordon & Cie

Comptables Agréés - Chartered Accountants

630 Dorchester St. W., Suite 2000
Montreal, Quebec
Tel. 875-6060

636-1605
486-8033

ABRASICORP & ÉQUIPEMENT LIMITÉE
EQUIPMENT LIMITED

580 Ave Orly Ave., Dorval, Qué.
H9P 1E9

Reservations. (514) 933-3611
Telex. 05-267-412

HOTEL CHATEAU VERSAILLES

1659 ouest, Sherbrooke West
Montreal, Que. H3H 1E3

Quebec / Ontario / Maritimes
Sans Frais / Toll Free 1-800-361-7169

CRESCENT CHEESE CO. LTD.
100 Stinson
St. Laurent, Quebec
Tel. 747-6541

DESKIN SALES CORP.
MONTREAL • TORONTO • VANCOUVER
HEAD OFFICE 290 BENJAMIN HUDON
VILLE ST. LAURENT, QUEBEC H4N 1J4
TEL. (514) 331-2860/TWX 610-421-3793
TELEX 05-827-584

CONTINENTAL PHARMA
DIVISION OF CRYOSAN LTD.

THOMAS O. HECHT
PRESIDENT

1155 SHERBROOKE ST. W., MONTREAL H3A 2N3 TEL: (514) 288-0295

DRUMMOND BUSINESS FORMS LTÉE
C.P. / P.O. Box 880,
Drummondville, Que.
J2B 6X2

CANADIAN TEXTILE JOURNAL
PUBLISHING CO. LTD.
Publishers of
Canadian Textile Journal
Canadian Cleaner and Launderer
Manual of the Textile Industry of Canada
Canadian Apparel Manufacturer
4920 De Maisonneuve W.
Suite 307
Montreal, P.Q. 487-2272

Boehringer Ingelheim (Canada) Ltée.
977 Century Drive
Burlington, Ontario
L7L 5J8

Tel: (416) 639-0333

Peter Cowper
Cowper Company Limited
Air and Hydraulic Control Equipment
677-7th Avenue, Lachine, Montréal, Que., Telephone 637-6746
Telex 01-2706

Compliments of/Compliments des
CANADIAN MET-CHEM
CONSULTANTS LTD.
CONSULTANTS CANADIENS
MET-CHEM LTEE

C.P. CARTAGE CORP.
26M Hymus Blvd.
Pointe Claire, Que.
Tel. 694-2550

YVON BOULANGER LIMITEE
2325 Dandurand
Montreal, P.Q. 273-7777

BOULEVARD *Dodge-Chrysler* 1977 LIMITED
Larry Savard
Directeur des ventes commerciales
Fleet Account Executive
330 OUEST. CRÉMAZIE WEST
MONTRÉAL 354 TÉL.: 389-7871

BONNE BELLE ORIGINALS INC.
4800 Jean Talon West
Montreal, Quebec
Tel. 341-7611

TEL. (514) 342-2835

MORRISON AIR CONDITIONING (1968) LTD.

VENTILATION - REFRIGERATION - CONTRACTING & SERVICE

8285 MOUNTAIN SIGHTS AVENUE
MONTREAL, P.Q. H4P 2B3

TEL. 842-4483* RES. 288-3558

WALDMAN'S FISH COMPANY LTD.

WHOLESALE — RETAIL

SUPPLIERS OF ALL KINDS OF FISH & SEAFOODS
TO RESTAURANTS, CLUBS, HOTELS & STEAMSHIPS

74 ROY STREET E. MONTREAL 131, QUE.

POLLOCK-McGIBBON LIMITED

BUILDERS AND ENGINEERING CONTRACTORS

2330 WEST HILL AVE.
MONTREAL 261, QUE.
TEL.: 481-0384

PLAYFORD

Suppliers and Manufacturers of Electrical Control
and Heating Systems

E.W. Playford Ltée

5851 chemin Upper Lachine Rd. Montréal, Qué. H4A 2B8
Toronto, Ottawa, Drummondville Tél.: 514 489-5381

ZIM
CONTAINER
SERVICE

Place Sherbrooke
1010 Sherbrooke Blvd. West
Montreal, Quebec H3A 2R7

L. A. PERKINS

MANAGER
THE ROYAL BANK OF CANADA
MONKLAND & GRAND BRANCH
6195 MONKLAND AVENUE
MONTREAL, QUEBEC
H4B 1G3

481-8177

EDWARD G. GODMAN
PRESIDENT

MANDEL SCIENTIFIC CO. LTD.
395 NORMAN ST., VILLE ST-PIERRE
MONTREAL, P.Q. H8R 1A3

(514) 481-2761

With the compliments of

Price Waterhouse & Co.
CHARTERED ACCOUNTANTS

1200 McGill College Avenue
Montréal, Quebec H3B 2G4 • (514) 879-9050

D. Milne

"Coronation" Robes

TAILORS & ROBEMAKERS

- CUSTOM TAILORING
- CHURCH VESTMENTS
- UNIVERSITY ROBES & HOODS
- LEGAL VESTMENTS

463 ST. CATHERINE ST. W.
MONTREAL 2, CANADA

TEL.: 849-5515

861-9242 861-9243

Howarth

VÊTEMENTS & MERCERIES POUR LA FAMILLE
CLOTHING & FURNISHINGS FOR THE FAMILY

S. LANGDON
GÉRANT GÉNÉRAL
GENERAL MANAGER

1444 OUEST, ST. CATHERINE ST. W.
MONTRÉAL, P.Q.
H3G 1R3

CONTINENTAL PHARMA
DIVISION OF CRYOSAN LTD.

THOMAS O. HECHT
PRESIDENT

1155 SHERBROOKE ST. W., MONTREAL H3A 2N3 TEL: (514) 288-0295

Telephone (514) 878-2631

Robinson, Cutler, Sheppard, Borenstein
Shapiro, Langlois & Flam

Avocats - Advocates

800 Place Victoria, Suite 612, Montreal, Canada
Cable Nosnibor Telex 05-27343

Black & Decker MFG. CO. LIMITED
BROCKVILLE, ONTARIO, CANADA

TEL. 274-7655

Canadian Beach Wear Co. Ltd.
SEA PEARL - PETITE PEARL
MISS SEA PEARL - CEE-BEE
5800 ST. DENIS
SUITE 601
MONTREAL, QUEBEC
H2S 3L5

FRANCE BOUCHARD
MANAGER
THE ROYAL BANK OF CANADA
1415 MOUNTAIN ST. BRANCH
MONTREAL, QUEBEC
H3G 1Z3
844-1063

Southwest 1
Racquet Club
205 Frobisher St., Pointe Claire H9R 4R7, Quebec Tel 695-8843

S. BAIZER & FILS LTEE
400 Wright Street
St. Laurent, Quebec
Tel. 331-4431

RICHTER, USHER & VINEBERG
CHARTERED ACCOUNTANTS
1303 GREENE AVENUE
MONTREAL, QUEBEC
H3Z 2A7

TELEPHONES: (514) 488-9154
488-3941
RES: 487-9005

Westmount International Travel Service Inc.
PERSONALIZED TRAVEL ARRANGEMENTS
JULIET VERSFELD, B. A.
TRAVEL CONSULTANT
4891 SHERBROOKE STREET W.
WESTMOUNT H3Z 1G9
QUE., CANADA

Tel: (514)-866-9744
JOY 聚谊酒家
INN
RESTAURANT JOY INN
AUTHENTIC CHINESE FOOD
1017 ST.LAURENT BLVD., MONTREAL, P. Q. H2Z 1J4

LA CIE **SAFETY SUPPLY** LIMITÉE CO. LTD.
Everything for Safety in industry
5545 OUEST, RUE ST-JACQUES
MONTRÉAL, QUÉ. H4A 2E4
TELEX: 05-27141
487-1610

Compliments of
DAVID J. AZRIELI, B.A.L.L.D.

atlific inns inc.
6550 Côte de Liesse,
Montreal, Quebec,
H4T 1S7.

ROCHE
With the
Compliments of
Hoffmann-La Roche Limited
Vaudreuil, Québec
J7V 6B3
Tel.: (514) 487-8000

Smith & Nephew Inc.
2100, 52 Avenue
Lachine, Qué., Canada
H8T 2Y5

TÉL. (514) 933-7865

ANTON WILFER CO. LTD.

LUTHIERS

INSTRUMENTS DE MUSIQUE À CORDES
STRING MUSICAL INSTRUMENTS

2000 - 2002 MACKAY ST. MONTRÉAL, QUÉ. H3G 2J1

家酒 NEW Lotus CAFE 園荷

- Mets Cantonais Authentiques
- Licence Complète
- Stationnement Gratuit
- Authentic Cantonese Food
- Fully Licensed
- Free Parking

歡天經喜
迎天濟筵
駕茶和壽
臨市菜宴

1050 RUE CLARK, MONTRÉAL, QUÉBEC • TÉL: 866-8356

INTERNATIONAL SHOE MACHINE CORPORATION OF CANADA LTD.
8750 Park Ave., Montreal, Quebec H2N 1Y6
RAYMOND McKIBBIN, *President*
(514) 389-3100

Litho Associates
509 Stinson Road, St. Laurent
Quebec
Tel. (514) 744-4933

James P. Gearey
President

Fairview

FOR THOSE WHO REALLY CARE

CUISINE ITALIENNE
FINE ITALIAN CUISINE
Licence complète

6450 Somerled (at Cavendish)
Montreal, Quebec H4V 1S5
Tel.: (514) 489-6804

1200 JULES POITRAS
ST-LAURENT, QUE.
H4N 1X7

TÉL. 387-7002

Dello Sbarba

10354, BOULEVARD ST-LAURENT
MONTRÉAL, P.Q. H3L 2P3
CANADA

modern teak HOUSE DECOR INC.
3425 COTE VERTU ROAD, ST. LAURENT, P.Q.
H4R 1R2

Les breuvages

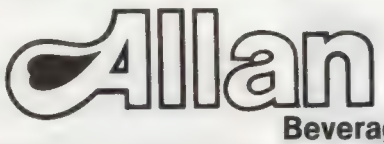

Beverages

4747 CHEMIN CÔTE VERTU
MONTRÉAL, QUÉ. H4S 1C9

(514) 336-1500

Tel,: (514) 364-2200

Duquesne Refractories Limited

7600 NOTRE DAME WEST
MONTREAL, QUE.
H4C 3K4

ASSOCIATED COMPANIES
OHIO FIRE BRICK CO.
SIVAD CERAMIC CORP.
CAMBRIA CLAY PRODUCTS CO.
DAVIS FIRE BRICK CO.

RMB TECHNICAL SERVICES LTD.
8205 MONTREAL-TORONTO BLVD.
MONTREAL, QUEBEC H4X 1N1

RESSORT NATIONAL LTÉE SPRING
BILL TATARCHUK
TEL. 866-3582
757 De La Montagne Montréal H3C 2B6

CLOUGH CHEMICAL CO. LTD.
178 St. Pierre St.
St. Jean, Que.
Tel. 866-8656

ROSE BOWL LANES
Ten Pins-Duck Pins-Cocktail
6510 St. James W., Montreal, Que. H4B 1T6
Tel. 482-7200

OFFICE (514) 866-4633
RES. (514) 738-8675
SUITE 1020
1010, OUEST ST. CATHERINE ST. W.
MONTREAL, QUE. H3B 3S1
JOHN M. CERINI, Q.C.
AVOCAT - LAWYER
CERINI, JAMIESON, SALMON,
FINDLAY, WATSON, SOUAID & HARRIS

TEL. 866-1977
S. CYTRYNBAUM
ADVOCATE
1010 ST. CATHERINE ST. W.
SUITE 508
MONTREAL
BELL, CYTRYNBAUM

Sealtest TRADE MARK
Gaetan Lebel
DIRECTEUR GENERAL DES VENTES
GENERAL SALES MANAGER
LAITERIES DOMINION LIMITÉE
7470 OUEST, RUE ST-JACQUES, MONTRÉAL 262, P.Q. • 484-8401

Reynolds
Reynolds Cable Company Limited
1100 Sherbrooke St. West, Suite 204
Montreal, Quebec H3A 1G7
Tel. (514) 842-9149
Telex 055-60897
Cables "Rexalumin"

IRVING SAMUEL INC.
manufacturers of distinguished ladies coats and suits
5425 Metropolitain East
St. Leonard, Que. H1P 3A7
NORMAN KAUFMAN Tel: (514) 861-3388-9

LES COMBUSTIBLES
CANADIAN IMPORT-WEAVER FUELS
5250 O. BOUL. DE MAISONNEUVE BLVD. W.
MONTREAL P.Q. H4A 1Y7

WYANT & CO. LTD.
9404 Cote de Liesse Rd.
Lachine, Que.
Tel. 489-8423

MONT ROYAL FILM CORP.
LABORATOIRE — LABORATORY
1240 ST-ANTOINE, MONTREAL, QUE. H3C 1B9

Sutton Pastry & Delicatessen

CAKES & SOFT DRINKS AND ORIENTAL FOOD SANDWICHES TO TAKE OUT

7404 Sherbrooke St. West
Montreal, Quebec Tel. 482-3662

hommages du compliments of

Royal Trust

Compliments of:

OGILVIE

LES MINOTERIES OGILVIE LTEE
Bureau 2100, Place Ville Marie
Montréal, Québec H3B 2X2
(514) 866-7961

OGILVIE MILLS LTD.
Suite 2100, Place Ville Marie
Montreal, Quebec H3B 2X2
(514) 866-7961

ADEMCO
LOCATION • LEASING

AUTOMOBILE LEASING
(One year or more)

1411 RUE CRESCENT ST.
MONTREAL H3G 2B3
QUEBEC.
(514) 288-6111

Richard Labelle
Branch Manager

Commerce Capital Trust Company
1450 St. Catherine St. West
Montréal, Quebec H3G 1R3
Tel: (514) 861-3664

Oasis Natural Foods **Restaurant** d'alimentation naturelle

1191 Mackay
861-6466

FERMÉ — LUNDI
OUVERT —
MARDIS AUX MERCREDIS
11:30 A.M. — 10:30 P.M.
JEUDIS—VENDREDIS—SAMEDIS
11:30 A.M. — 2:00 A.M.
DIMANCHES
11:30 A.M. — 10:30 P.M.

CLOSED — MONDAY
OPEN —
TUES. — WED.
11:30 A.M. — 10:30 P.M.
THURS.—FRI.—SAT.
11:30 A.M. — 2:00 A.M.
SUN.
11:30 A.M. — 10:30 P.M.

News & Chronicle

WEST ISLAND'S LARGEST PAID WEEKLY
PUBLISHED THURSDAY - HOME DELIVERY
BY CARRIER...20¢ A COPY

15 CARTIER AVENUE
POINTE CLAIRE, M9S 4R7 *695-9150*

WELDWOOD

ZITTRER SIBLIN STEIN LEVINE & CO.

MONTREAL TORONTO

Thorne Riddell & Cie

Poissant, Richard et Associés

CHARTERED ACCOUNTANTS
SUITE 2500, 630 DORCHESTER BOULEVARD WEST, MONTREAL, QUEBEC H3B 1W2
TELEPHONE (514) 866-7351

CAMPBELL SHARP
Chartered Accountants
GRIGNON, DEPALMA, POIRIER & ASSOCIES
Comptables Agréés

3730 est, boul. Cremazie
Montréal, Québec
H2A 1B4

715 Victoria Square
Montréal, Quebec
H2Y 2J1

LES MAGASINS METROPOLITAINS (MTS) LTEE
METROPOLITAN STORES (MTS) LTD

C.P. 300/P.O. BOX 300
POINTE CLAIRE — DORVAL, QUE.
H9R 4P2

Curwood & Sons Ltd.
930 de Courcelle
Montreal, Quebec 937-3926

Little Diane Ballet Shoes Ltd.
5150 St-Lawrence Blvd.
Montreal, Quebec 274-6305

Compliments of **Seaway Midwest Ltd.**

Bel Art Inc.
9105 Notre Dame East
Montreal, Quebec 351-9140

Bench & Table Service Ltd.
5410 Ferrier Street
Montreal, Quebec 738-4755

Brasserie Novo-Rex
1189 rue de la Montagne
Montreal, Que. 861-5031

Canadian Paper & Packaging Co. Ltd.
12020 Albert Hudon
Montreal North, Que. 324-6210

Doall Eastern Canada Ltd.
2655 de Miniac St.
St-Laurent, Que. 337-3631

Didier Canada Ltée
2050 Bleury St. Suite 500
Montreal, Quebec 288-7191

Allen Etcovitch Associates Ltd.
psychologists-psychologues
666 ouest Sherbrooke West, Suite 1707
Montreal, Quebec 845-3288

Combustion Engineering
99 Bank Street
Ottawa, Ontario

La Belle Fermière
5500 Cote de Liesse
Town of Mount Royal, Quebec
Tel. 735-2223

Have a Good Year
ST. IGNATIUS PARISH

Subs and pizzas made better

BAR-WELL FOODS LIMITED
PROCESSORS – EXPORTERS – IMPORTERS
DISTRIBUTORS OF
QUALITY FROZEN VEGETABLES

1320 GRAHAM BOULEVARD
MONTREAL, QUE. H3P 3C8
(514) 735-4165

700 DUNDAS ST. E/ST 5,
MISSISSAUGA, ONT. L4Y 3Y5
(416) 275-5600

L & G Cleaning Services Ltd.
Services de Nettoyage L & G Ltée
316 rue Bridge St. Suite 110,
Montreal, Quebec 337-5570

Greetings of Paperman & Sons
5605 Cote des Neiges
Montreal, Quebec 733-7101

Jones Heward & Company Ltd. Compagnie Ltée
249 St-Jacques O.
Montreal, Quebec 845-6131

Canadian Paper & Packaging Co. Ltd.
La Cie Canadienne de Papier & d'Emballage Ltée
12020 boul. Albert Hudon,
Montreal, Quebec 324-6210

Pendeli Pizza
5599 Cote St-Luc
Montreal, Quebec 486-1155

Douglas Ball Inc.
88 Ste-Anne Street
Ste-Anne de Bellevue, Que. 457-9861

Cable TV
8360 Mayrand
Montreal, Quebec 731-7951

Hoechst Canada Inc.
4045 Côte Vertu
Montreal, Quebec 333-3780

Mike's Auto Air Conditioning Ltd.
5580 Cote St-Luc Road
Montreal, Quebec 488-6024

Gillespie-Munro (1969) Limited
276 St-James St. West
Montreal, Quebec 288-2291

Midland-Ross of Canada Limited
304 St. Patrick St.
LaSalle, Quebec H8N 2H1 366-5160

Dow Chemical of Canada Ltd.
1 Place Ville Marie Room 1725
Montreal, quebec H3B 2C1 861-9461

George F. Bassett & Associates
4795 St. Catherine West
Montreal, Quebec 931-6225

Bureau Technique Fournier
705-1440 Ste-Catherine O.
Montréal, Québec, H3G 1R8 861-4831

Broadway Grocery
7350 Sherbrooke St. West
Montreal, Quebec 484-8441-2-3

N.M. Paterson & Sons Ltd.
276 St. James St. West
Montreal, Quebec 849-3231

Croydon Mfg. Co. Ltd.
6666 St. Urbain Street
Montreal, Quebec 277-1101

L'Ensemble Chic Co. Ltée
6560 Sherbrooke St. West
Montreal, Quebec 486-0955

Compliments — **Coleco (Canada) Ltd.**

Duofold Dorbin
350 Louvain West 2nd Floor
Montreal, Quebec 384-8450

Artel Inc.
1115 Chemin Côteau,
Terrebonne, P.Q. (514) 471-6679

Hodgson, Roberton, Laing & Cie
620 Dorchester West *1010
Montreal, Quebec 861-5841

Texaco Canada Ltd.
1425 Mountain Street
Montreal, Quebec 842-4281

Marco Polo House
5153 Cote des Neiges
Montreal, Quebec 737-4667

Little Mods Mfg. Ltd.
7250 Mile End
Montreal, Quebec 270-2137

Royal Bank of Canada
1100 Sherbrooke Street West
Montreal, Quebec 874-8727

Crawley & McCracken
774 St. Paul West
Montreal, Quebec H3C 1M5 866-5561

Von Duprin Canada
Div. Ingersoll-Rand Canada Inc.
903 rue Simard Street
Chambly, Que. J3L 3G3 658-1781

Dr. J.F. McMullen
4484 Sherbrooke Street West
Montreal, Quebec 935-8638

Mayfair Market Reg'd.
6951 Sherbrooke St. West
Montreal, Quebec 481-8131

Delmar Chemicals Ltd.
9321 Airlie Street
LaSalle, Que. 366-7956

Lynn & Johnston Laboratories Inc.
9420 Cote de Liesse
Lachine, Quebec 631-1837

Progress Brand Clothes Inc.
7080 Park Avenue
Montreal, Quebec 274-6412

C.R. Crowley Ltd.
1396 Sherbrooke West
Montreal, Quebec 842-4412

Gerald McKenna Flowers
5508 Sherbrooke St. West
Montreal, Quebec 487-1300

Mildon Morris & Butler
1460 Sherbrooke St. West
Montreal, Quebec 842-3809

Leather Wear Ltd.—LWL
P.O. Box 70
Marieville, Quebec 658-1857

Leather Pot Mfg. Co. Ltd.
9150 Meilleur Street
Montreal, Quebec 389-5901

Jamelka Insurance
1361 Greene Avenue
Westmount, Quebec 933-6713

Henderson Barwick Co. Ltd.
176 Peel Street
Montreal, Quebec 935-4623

Gold Glove Ltd.
5800 Royalmount
Mount Royal, Que. 341-4321

General Fire Services Ltd.
1280 Conde
Montreal, Quebec 935-5295

First Quebec Corp.
625 President Kennedy Suite 1701
Montreal, Quebec 842-2192

Owl's Head Development Inc.
P.O. Box 35
Monsonville, Quebec 878-1453

Shaw Bellin Inc.
1303 Greene Avenue
Montreal, Que. H3Z 2A7 935-4659

Pamel Travel Agency
7234 Hutchison
Montreal, Quebec 272-1119

Dr. Peter C. Prupas
43A Westminister N.
Montreal West, Que. 481-4791

Premier Brand Clothing Co. Ltd.
1245 St. Urbain St.
Montreal, Quebec 861-9053

Stanbel Ltd.
11600 Albert Hudon
Montreal, Quebec 324-4720

Mrs. Whytes Products Inc.
5403 St. Lawrence Blvd.
Montreal, Quebec 272-8951

Yanofsky Kahn Durand Marcovitch & Brull, Advocates
1 Place Ville Marie, Suite 1540
Montreal, Que. 866-8701

Emery's Exclusive Furs (Inc.)
5327 Sherbrooke St. West
Montreal, Que. 481-8820

Adultree
Games Gifts and Things
Cavendish Mall, 5800 Cavendish Blvd.
Montreal, Quebec 484-4445

SBC Financial Ltd.
P.O. Box 979
Station "A", Mtl. Que. 878-1515

Sunoco Inc.
750 Laurentian Blvd. Suite 230
St-Laurent, Que. 747-4701

Canadian Plumbing & Heating Supplies (1963) Ltd.
100 McGill Street
Montreal, Que. 866-4953

Posen Photographers
4910 Sherbrooke St. West
Westmount, Quebec 484-6211

Drucker, Silverman & Co.
4333 Ste. Catherine St. West
Suite 201 Montreal, Quebec 935-8501

Ciba Geigy Canada Ltd.
205 Bouchard Blvd.
Dorval, Quebec 651-4841

Pillsbury — Canada Ltd.
P.O. Box 488
Lacolle, Quebec 866-8929

Pfaff Sewing Machine Company of Canada Ltd.
450 Sauvé West
Montreal, Quebec 389-7836

Prowlew (Quebec) Limited
2925 Sartelon
St. Laurent, Quebec 332-1010

Rapid Press Ltd. Ltée
9845 St-Urbain Street
Montreal, Quebec 382-1741

Boutique Bagatelle Inc.
5800 rue St-Denis St. 4eme étage / 4th Floor
Montreal, Quebec 273-5181

Wilensky Light Lunch
5167 Clarke Street
Montreal, Quebec 271-0247

Comstock International Ltd.
11525 Cote de Liesse Road
Dorval, Que. 631-8561

W. Barr Ltd.
7188 Nancy
Montreal, Quebec 735-4428

Proman Consultants Limited
1253 McGill College,
Montreal, Quebec 861-7818

Peacock Brothers Limited
260 St-Patrick
LaSalle, Quebec 366-5900

René Pankalla Caterer
156 St-Zotique East
Montreal, Quebec 935-3977

M. Pattichis & Co.
3-A Montcalm N.
Candiac, Que. 659-9222

Park Land Neckwear Co.
901 Bleury
Montreal, Quebec 861-8301

M.P.B. Technologies Inc.
P.O. Box 160
Ste-Anne de Bellevue, Que. 457-2035

Armstrong Cork Industries Ltd.
Les Industries Armstrong Cork Ltée
6911 Decarie Boulevard,
Montreal, Que. 733-9981

La Compagnie D'Assurances **BELAIR**
Assurances Générales
5455 rue St-André
Montreal, Quebec 273-5101

Prudential Transport Co. Ltd.
1299 Conde
Montreal, Quebec 932-3115

If we hadn't just won the gold medal for the 6th straight year we wouldn't have been able to run this ad again.

And our ad agency really likes this ad. They think it should also win an award. They say that it takes just as much talent to turn out a prize winning ad as it does to make a prize winning whisky.

6
5

When a whisky wins 4 international gold medals in a row, it's got to have more going for it than luck.

1977 Gold Medal Luxembourg Monde Sélection

1976 Gold Medal London Monde Sélection

1972	1973	1974	1975
Gold Medal	Gold Medal	Gold Medal	Gold Medal
Paris	Geneva	Brussels	Amsterdam
Monde Sélection	Monde Sélection	Monde Sélection	Monde Sélection

CANADIAN SCHENLEY DISTILLERIES LTD.

But frankly we'd rather have our vat taster make our ad, than have our ad people make our whisky.

Schenley OFC The 8-year old that's guaranteed.

CANADIAN SCHENLEY DISTILLERIES LTD.

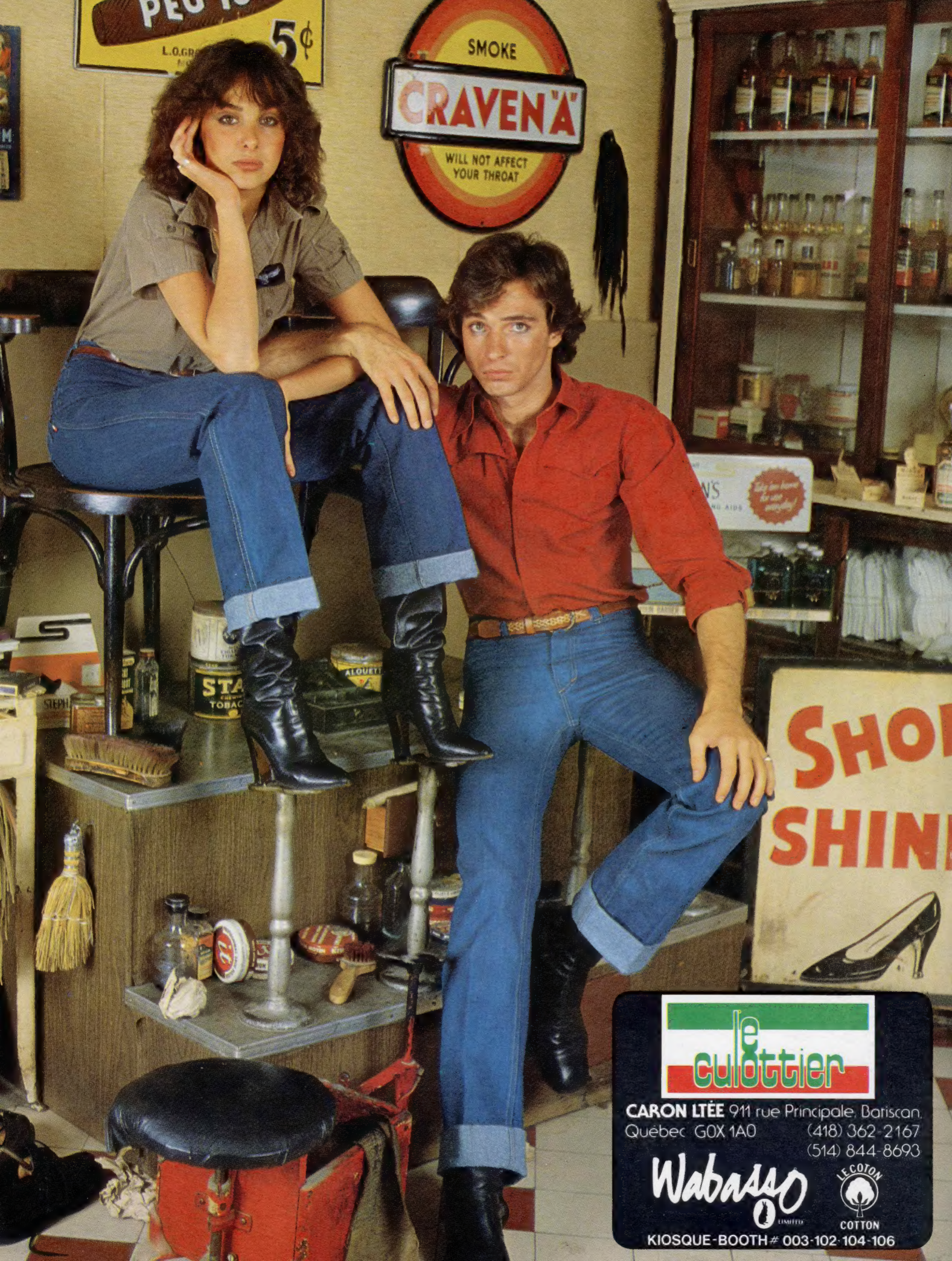
5¢
SMOKE
CRAVEN "A"
WILL NOT AFFECT YOUR THROAT
SHOE SHINE
le culottier
CARON LTÉE 911 rue Principale, Bariscan,
Québec G0X 1A0
(418) 362-2167
(514) 844-8693
Wabasso LIMITED
LE COTON
COTTON
KIOSQUE-BOOTH # 003-102-104-106